Every day for 30 years The Journal has printed its sworn average circulation. The Journal Covers Dixie Like the Dew

The Atlanta Journal.

THE WEATHER: Fair tonight and Thursday. SPOT COTTON: Atlanta, steady, 13c; New York, quiet, 13 30-100c; New Orleans, steady, 13 1-16c.

VOL. XXXI. NO. 276. ATLANTA, GA., WEDNESDAY EVENING, NOVEMBER 26, 1913. LAST EDITION. PRICE 2 CENTS IN THE CITY 5 CENTS ON TRAINS

SENATE WON'T REST TILL CURRENCY BILL HAS BECOME A LAW

President Wilson Will Help Democratic Majority by Delaying His Message Until Money Measure Is Passed

KERN OUTLINES PLAN TO CARRY BILL THROUGH

Minority Faces More Trouble Than Expected—Passage of the Measure Looked for This Session

BY RALPH SMITH.

WASHINGTON, Nov. 26.—The senate Democratic majority determined today to have no Christmas recess unless the administration currency bill has been completed. In a party conference it was agreed to meet every day at 10 a. m. and sit until 11 p. m. with two hours' recess for dinner until final action is taken.

The conference will consider the currency bill at once and take it to the floor of the senate, determined to rush its consideration. A resolution presented by Senator Reed provided that the conference should begin consideration of the bill immediately after the senate adjourns today, meet tomorrow, Thanksgiving day, and endeavor to complete framing the measure by Saturday, with the plan of putting the bill in the senate with a Democratic majority behind it on Monday when the regular session begins.

Senator Hitchcock, the one Democrat of the banking committee who stood out against the administration draft of the bill was not present at today's conference. There was therefore no organized opposition to the administration plan, in consideration of the bill. Senator Hitchcock's draft of the measure will have no representative.

It is expected that the conference will adopt as a party measure the draft of the bill presented by Chairman Owen, indorsed by the president. Amendments may be made in conference.

When Senator Kern, majority leader of the United States senate, called the conference of Democratic senators to order this morning he was in position to state the plan of campaign of the president to carry through the pending currency legislation before congress take up any other business of moment. He said it was the disposition of the Democrats of the senate to go to a finish with the currency fight before taking up anything else the president would stand by. To accomplish this, he would withhold his annual message from congress until the currency legislation was out of the way.

President Wilson has been giving hints of this plan to various callers for several days. It has been known that his next big piece of legislation has to do with the trust question. He has stated repeatedly that his annual message to this coming session of congress would deal with the trust question.

On this basis the opponents of the administration currency program have hoped to gain a decided advantage if they could keep the currency legislation pending until the extra and regular sessions would overlap, thus thrusting the trust question into the situation to confuse the currency situation.

But when Senator Kern said the president was prepared to hold back his annual message until the friends of the administration in congress were ready for it he caused a smile of great satisfaction to pervade the countenances of administration senators. Likewise he caused some confusion to reflect itself on the faces of the small minority.

Knowing the majority of the house would agree with the president to ask for the message any time he desired it, even if it should not be till the spring, opposition to the currency program of the administration realized that they were face to face with more grim determination than they had bargained for.

The sudden decision to call a conference reported by the Democratic leaders yesterday revived hope today in the minds of the more enthusiastic supporters of the administration bill that the senate would be able to pass the measure before Christmas. The majority of the members who prepared for two sensational bills do not expect by holding sessions until 6 o'clock each evening the senate can pass currency legislation before the latter part of January.

MAYOR WOODWARD LAYS DOWN LAW TO COUNCIL

Reiterates That New Fire Alarm System Is Costing Too Much

Mayor Woodward has laid down the law to council in his message explaining why he declines to appoint a committee to inspect the new fire alarm system. He says he put the Okonite company on notice that the contract is illegal in his inaugural address, and that as he therefore stated, he declines to "officially recognize that the Okonite people have any standing in this city or in court."

"I do not think," says Mayor Woodward, "that the city has received fair value for her money under the contract from several standpoints. I regard that the city is paying too much for the system as proposed to be installed, and I further regard that it is too expensive to operate."

The mayor says the contract with the Okonite people extends over a term of several years and, he therefore illegal under the decisin of the supreme court rendered in the crematory case.

The mayor again "puts on notice" those in authority, and warns them to take no steps whatever in connecting

(Continued on Last Page, Column 2.)

Citizens Are Urged to Open Their Homes to Corn Club Boys

To the People of Atlanta:

Our mail this morning indicates that Atlanta will be overrun with Georgia Corn club boys next week. There will be at least 1,000 and probably more of them here.

At noon today we had secured homes for only 514 of them.

We would not like to have to tell any of these boys who have earned this simple reward, not to come.

It would be still worse to have 500 of these boys in Atlanta without homes.

We are facing either one or the other of these contingencies, unless the people of Atlanta come at once to our assistance.

Will you help take care of these boys?

ATLANTA CHAMBER OF COMMERCE.

FOUR PERSONS DIE IN HEAD-ON CRASH OF SPEEDING AUTOS

Two Men and Two Women Hurled to Death When Machines Meet in Bronx in the Early Morning

NEW YORK, Nov. 26.—Thomas F. Denny, Democratic member of the assembly from the Nineteenth district; Leonard Cohen, a dress goods manufacturer prominent in Tammany circles, and two well dressed young women lay dead in the morgue today, victims of an automobile crash in the Bronx. All were killed early this morning in a head-on collision between Cohen's car and the car of Bert T. Rich, a garage owner, operated by Jeremiah Mahoney, chauffeur. The latter was held on a technical charge of homicide.

Conrad Loos identified one of the women's bodies as that of his wife. "She went riding with Mr. Cohen last night," he said. "He was a friends of ours."

A daughter of Loos said she thought the other woman was Helen Schaefer, a friend of her mother.

Richard Rogers, negro chauffeur of the Cohen car, was battered and bruised and of the four occupants of the Rich machine, three were injured. Rich suffered concussion of the brain; a young woman companion, Estelle Norton, was so badly bruised that she was rushed to a hospital and Mahoney suffered a crushed knee. William Morris, a lawyer, was unscathed.

Testimon taken by the coroner showed the members of Rich's party left Larchmont about midnight and their car swung into Pelham parkway at a high clip.

The Cohen automobile was cast bound running, according to the negro chauffeur, about twenty-two miles an hour. The Rich car put on speed to pass a car between it and the Cohen car and, swerving back to the road center, the chauffeur, blinded by the headlights, rammed squarely into the approaching car's front. The impact was terrific.

The Rich car described a semi-circle and landed in two heaps, chassis and tonneau separated. The negro chauffeur alone arose from the wreck. The Cohen car, rebounding nearly 100 feet, was reduced to wreckage and the car between the two operated by Joseph Fhaun, a chauffeur, was side-swiped. The passengers, two young women and two young men, were slightly hurt.

ANTI LEADERS QUIZ CHIEF ON BLIND TIGER POLICY

DuBose and Richards Inquire Why Arrests Aren't Made. No Money, Is Answer

A query as to the attitude of the police and detective authorities toward "blind tiger" conditions which are alleged to exist in Atlanta, was the meat of a conference which Rev. Dr. H. M. DuBose and Rev. J. B. Richards, the former an official of the Georgia Anti-Saloon league, and the latter its secretary, had with Chief of Police Beavers and Chief of Detectives Lanford in the former's office Wednesday. The Anti-Saloon leaguers were accorded to the conference by J. W. Hewitt, a private detective.

This query developed the answer of the police authorities, it is said, that their attitude is to enforce the law as completely as they can, but that they are limited in their detective work by the lack of city funds for expenses. Without money with which to buy liquor from blind tigers, the two chiefs informed the leaguers, it is not possible for them to get proof of sales in violation of the prohibition law, unless the merest chance leads them within sight of a purchase just when the money and liquor are changing hands.

Another conference may be held some time during the latter part of this week or the first part of next week, at the request of Messrs. DuBose and Richards, but its purpose is not revealed.

"There is nothing definite at all to give out," said Dr. DuBose after the conference of Wednesday. "We were just consulting with the chiefs along general lines, about matters in general. Of course, I represent the Anti-Saloon league, and that fact may indicate the nature of the conference."

Dr. DuBose was asked if definite evidence, such, for instance, as could be used to convict a man, was produced before the officers. He answered that the statement was made at a public meeting recently by the league some days ago that purchases of liquor had been made in saloons and other places.

"No, sir, no arrests will be made right now," he answered to another question as to whether immediate action by the police is to be expected.

That no exceptional action will be taken by the authorities is indicated conclusively by their answer Wednesday that they haven't a nickel of expense money to work with.

EMERSON, OF A. C. L., DIES SAME DAY AS HEAD OF SOUTHERN

Two of South's Leading Railway Presidents Called by Reaper Within Few Hours. Death of Both Unexpected

MR. EMERSON BECAME ILL WHILE ON GEORGIA TRIP

Death Came at Home in Wilmington, N. C., Shortly After Physicians Had Pronounced His Recovery Certain

(Special Dispatch to The Journal.)

WILMINGTON, N. C., Nov. 26.—Only a few hours after the sudden death at Washington of W. W. Finley, president of the Southern railway, Thomas Martin Emerson, president of the Atlantic Coast Line railroad, died at his home here last night, at 11 o'clock after an illness of two days from acute indigestion. As in the case of Mr. Finley his death came unexpectedly. Physicians leaving him late yesterday afternoon pronounced him rapidly recovering.

Mr. Emerson was taken ill Sunday at Waycross, Ga., while on an inspection tour of the road, of which he was president. He was taken to Waycross, Ga., Sunday night and spent Monday under [illegible] physicians in a hospital there. Last night he was apparently much better, and was taken aboard a special train for Wilmington. A trained nurse and a physician accompanied him. When he arrived here today he was taken to his home, his physician reporting him practically out of danger.

He was sixty-two years old, and had been in the railroad service continually since, at the age of twelve, he began work as a clerk in an obscure freight office. His rise had been gradual until at the time of his death he was one of the best known railroad men in the east. He was elected president of the A. C. L. eight years ago.

Physicians announced that the immediate cause of President Emerson's death was angina pectoris, superinduced by the attack of acute indigestion, from which he was suffering. Mrs. Emerson, two daughters, Mrs. Albert S. Williams and Mrs. Cornelius Van Leuven and T. M. Emerson, Jr., were at his bedside when he passed away. Besides these, all of whom live in Wilmington, President Emerson is survived by two sisters and a brother in Muncie, Ind.

The funeral will take place Thursday afternoon at St. John's Episcopal church here, and interment will be at the family lot at Oakland cemetery.

Thomas Martin Emerson was born in Preble county, Ohio, March 29, 1851. In 1867 he became a clerk in a freight office at Hagerstown, Ind. In a few months he had mastered telegraphy and was given a position as operator at Hagerstown. He later became chief freight and ticket clerk at Marion, Ind., and then at Fort Wayne, Ind. His next position was that of general traveling agent of the Detroit and Indianapolis railway.

He came south in January, 1875, and entered the employ of the Charlotte, Columbus and Augusta railway, working in several capacities until in July of that year he was made chief clerk in the general freight and passenger department of the Atlantic Coast Line. He was continued in this position until 1880, when he became assistant general freight agent for the Coast Line. A year later he transferred to the Chesapeake and Ohio railroad, becoming assistant general freight agent, and later being promoted to general freight and passenger agent. In July, 1891, he was made traffic manager of the Atlantic Coast Line, later became third vice president, and was elevated to the presidency upon the death of President Erwin in 1906.

Passengers On Train Given News Bulletins By Wireless Telegraph

(By Associated Press.)

SCRANTON, Pa., Nov. 26.—News bulletins received by wireless telegraph were displayed on a moving passenger train yesterday on the Lackawanna railroad. The train was traveling at the rate of sixty miles an hour, between this city and Binghamton, N. Y. A Scranton newspaper sent 250 words from the Lackawanna wireless station. One of the dispatches was on the battle in Mexico, another regarding the threatened strike in Schenectady and another from Washington relating to the Mexican situation.

Gas Mains Charged With Sulphur Fumes And Everybody Sneezes

(By Associated Press.)

HOLYOKE, Mass., Nov. 26.—By a mistake by an inexperienced employe at the gas works in this city, gas plant mains were charged with sulphur fumes today, causing discomfort or fear to most of the 12,000 consumers.

When gas lamps and ranges were lighted in the early morning, housekeepers were nearly overcome and the streets were soon filled with coughing, sneezing persons hastening to the office of the nearest physician. Two women were made seriously ill.

23

More shopping days until Christmas. Early shopping saves your temper and your money.

My $30,000 Baby Worth the Price, Says Mrs. Jacques Bradley Swift

MRS. SWIFT AND HER DAUGHTER, THE "$30,000 BABY." —Photo by Stephenson.

Former Chorus Girl Doesn't Regret Sacrifice of Luxuries to Keep Three-Year-Old Daughter by Her Side

Through her mother's decision to give up $30,000 retain possession of her baby girl, three-year-old Jacques Swift, daughter of Tom Swift and his former wife, Mrs. Jacques Bradley Swift, has become known as the "thirty thousand dollar baby."

Her pretty young mother thinks that $30,000 falls far short of the baby's actual value in sweetness and charm, and Mrs. Swift's recent decision to give up thousands of dollars rather than relinquish possession of her little daughter, has once more illustrated the old truism that a mother's love is supreme over every other consideration.

Had Mrs. Swift been willing to give up her baby she might have had $30,000 and more, which would have assured to her the luxuries dear to a woman's heart, but when she was told that no further fight would be made by Tom Swift and his relatives for the possession of the baby girl, if the young mother would give up all claim to the money, her decision was instantly made.

"My baby is dearer than life to me," said pretty Mrs. Swift, "and I had rather have her than anything else in the world."

Judge Urges Married "Children" to Live Separate Until Grown

"You children should wait until you are grown and then go back and live together," remarked Judge John T. Pendleton, of the superior court, Wednesday to Mrs. Frances C. Dempsey and Robert M. Dempsey, in passing on the former's suit for alimony and support for her tiny baby.

"I can't see that either of you is especially to blame, although the boy acted wrongfully in leaving his wife just before their baby was born, and he should pay half of what he earns toward her support. This trouble may blow over in a few years, and when you are old enough to live by yourselves you may be happy."

According to the story told by A. E. Aenschbacker, of 270 Sunset avenue, father of the girl, his daughter and Dempsey married last year, when she was fifteen and he seventeen years old. They came asking forgiveness and he forgave them, telling Dempsey he could live with him, and that he would send him to a night school so he might get an education.

Things went happily for a while, but after little troubles Dempsey decided that that he couldn't get along at his father-in-law's and asked his wife to leave with him. She refused and he went to Birmingham. Lately he has returned and is living at 517 Sunset avenue. He has a job paying $11 per week, and Judge Pendleton ordered that he pay $20 per month alimony.

SENATOR HOKE SMITH RENEWS $2,000 GIFT TO OGLETHORPE; R. C. ALSTON MAKES HIS $200

ATLANTA is rallying for Oglethorpe University.

The more sanguine among us already can foresee in the mists of the future the buildings, the campus, the promenades, the students.

OGLETHORPE UNIVERSITY IS AS CERTAIN AS ANYTHING NOT A REALITY CAN BE.

Atlanta's leaders have declared that it must not only be revived, but that it must be located here. They are men who never attempt the impossible, who never quit, WHO NEVER FAIL.

Under their banners the powerful energy of Atlanta is mustering. The thing can be done, it must be done, IT SHALL BE DONE.

The call for renewal of subscriptions on that former list of $265,000 enrolled in 1904 is being answered now. The Journal has renewed its $2,000 subscription left unused for that former enterprise in 1904. Daniel Brothers' company have not only renewed their former subscription, but have increased it to $500. General Clifford L. Anderson has renewed his subscription of $500; William Hurd Hillyer, his of $100; Reverend S. L. Morris, his of $400.

Who is next?

Hoke Smith, United States senator from Georgia, answers by wire from Washington: "Duplicate for Oglethorpe university my subscription of $2,000 to the former university movement."

Robert C. Alston, the Atlanta attorney, answers, duplicating and doubling his former subscription of $100, making it $200 now.

Joel Hunter, the accountant, answers by donating a lot worth $1,000. This subscription to the former fund was $125. This present gift is a memorial to his sister, the late Mrs. Bessie Hunter Harrison.

Come on, all of you whose names are preserved yet on that honor roll of 1904.

Give anew what you gave then. Make it payable in parts, if that suits your convenience better. Arrange the details as you will. The important thing is—give it again, AND GIVE IT NOW!

TAMPICO SITUATION ALARMS FEDERALS; LIND HURRIES THERE

Juarez Races Begin Thursday on Field of Tuesday's Battle—300 Left Dead and Hundreds Wounded

HOSPITALS OVERFLOW WITH WOUNDED MEN

Government Forces Cut Off From Border and Supplies. Mercado Must Surrender or Starve

(By Associated Press.)

MEXICO CITY, Nov. 26.—The visit of John Lind, personal representative of President Wilson, to Tampico, was first learned of here through the Associated Press dispatches from Washington. It is regarded as indicating a more serious condition in that region than was generally thought here to be the case. Owing to the close censorship only meager reports are reaching the federal capital as to the state of affairs in the provinces.

The reports issued by the government indicate that the administration feels little apprehension over the rebel attacks on Tuxpan. It was said at the war office today that the troops on the way to Tuxpam from Tampico would be sufficient to control the situation there. From reports from along the railroad it seems that Tampico is the next place likely to be menaced by the rebels.

News has reached here of a general movement by the rebel forces toward that port since General Candido Aguilar, the rebel commander, demanded the surrender of Tuxpam.

REBELS THREATEN TOWN.

General Aguilar said in his message to the federal officials at Tuxpam on Sunday that if the town was not delivered into his hands the rebel troops would attack it today. This report was brought here by refugees who said that the reply by the commander of the garrison was the arrest of the rebel messenger.

Preparations were made to withstand a possible rebel attack. Federal troops are said to have reached Tuxpam from Vera Cruz and these with the other column reported to be on the way from Tampico are regarded by government officials here as affording ample protection.

Fighting is reported to be in progress near Carmen, where a federal troop train was dynamited yesterday by the rebels, according to advices from railroad circles. Troops rushed from Saltillo and Vanegas found the rebels in force in the hills. They are said to have robbed and then burned a freight train. The rebels are supposed to be part of the force which recently took the city of Victoria, Tamaulipas.

Twentieth Infantry Ordered To Reinforce Border Troops

WASHINGTON, Nov. 26.—The Twentieth infantry at Fort Douglas, near Salt Lake City, is about to be ordered to El Paso to patrol the city and release the cavalry now there to patrol the international border outside the city limits. The decision to dispatch the infantry was reached today after a request for reinforcements came from

(Continued on Page 5, Col. 3.)

METHODISTS GATHER FOR SOUTH GA. CONFERENCE

Laity Rights for Women and Intercollegiate Athletics to Be Talked at Macon Meeting

BY REV. LOY WARWICK.

(Special Dispatch to The Journal.)

MACON, Ga., Nov. 26.—About 300 Methodist preachers and 100 laymen are in Macon today. They have come to attend the forty-seventh session of the south Georgia conference and to help transact business for about 100,000 Methodists in south Georgia.

Revivals, missions, education, Sunday schools and temperance are some of the important subjects to be discussed by the conference. Advanced ground will be taken by the churches in south Georgia in the matters of missionary support and educational work.

Rev. T. D. Ellis, D. D., will present a plan for bonding the secondary schools of the conference. This, and the matter of intercollegiate athletics may cause some debate. Some of the prominent members of this conference are known to favor intercollegiate athletics, though the majority are supposed to indorse the action of the trustees in refusing to allow it.

DISCUSS WOMEN'S RIGHTS.

The delegates will also have opportunity to express themselves by vote on changing the name of churches and on the question of laity rights for the Methodist women.

These matters will be in the nature of memorials to the general conference which meets in Oklahoma City next May.

The election of delegates to the general conference is another important matter to come up this week. This conference is the only law-making body in Methodism. Each annual conference sends one clerical and one lay delegate for every forty-eight members. The south Georgia conference is entitled to six of each kind, clerical and lay.

NEW APPOINTMENTS.

Bishop Candler and his cabinet will hold their first meeting Wednesday afternoon for the purpose of making the appointments.

Rev. T. D. Ellis, D. D., of Wesley Monumental church in Savannah; Rev. W. F. Smith, of the Savannah district; Rev. J. H. Scruggs, Valdosta, and Rev. J. B. Thrasher, of Trinity, Waycross, are among those who will receive new appointments on account of the law of "the time limit." They have served four years at their respective charges and cannot be returned.

MEET AT MULBERRY.

Mulberry Street church, where the conference is held, is one of the strong churches of southern Methodism. Dr. W. N. Ainsworth, the pastor, is one of the leaders of the Methodist church in Georgia and the south. At the last general conference he received a large vote for the office of bishop. He is one of the most popular pastors and preachers in Georgia.

Besides Mulberry Street there are five other Methodist churches in Macon. They are Vineville, Rev. J. T. Hider, pastor; Centenary, Rev. Guyton Fisher, pastor; First Street, Rev. H. C. Jones, pastor; Second Street, Rev. B. E. Whittington, pastor; East Macon, Rev. J. G. Christian, pastor.

Dr. J. P. McFerrin is presiding elder of the Macon district.

It is not likely that many changes will occur in Macon pulpits this year. None of the pastors have served four years, and they are all greatly beloved by their people.

WAYCROSS RECORD FINE.

The Waycross district under Rev. Paul W. Ellis will make an excellent showing this year. Mr. Ellis is recognized as one of the strongest among the young men of his conference. He is exceedingly popular in his district, both as a presiding officer and a preacher.

Rev. W. A. Brooks, at Blackshear, in the Waycross district, will make one of the best reports of the conference. He will report a larger percentage of gain in membership than any other station in south Georgia, and good progress along all lines of work.

First church, Waycross, Rev. O. F. Cook, pastor, and Rev. J. B. Thrasher, have fine reports. Both of these pastors are very popular in Waycross. Mr. Cook will doubtless be returned to First church for another year. However, his name has been mentioned in connection with one of the districts as presiding elder.

SAVANNAH DELEGATION.

Savannah Methodism is represented by Rev. W. F. Smith, presiding elder; Rev. T. D. Ellis, D. D., of Wesley Monumental church; Rev. J. H. Stanford, of Trinity; Rev. J. M. Glenn, of Grace; Rev. W. M. Blitch, of Epworth; Rev. H. T. Freeman, of Asbury, and Rev. C. D. Adams, of Wesley Oak.

Mr. Smith has finished his quadrennium as presiding elder of the Savannah district and will very likely be assigned to a leading appointment as pastor for 1914. His work as presiding elder has been very successful. Mr. Smith is secretary of the South Georgia conference, receiving the election year by year without opposition.

Dr. Ellis has had four great years at Wesley Monumental. He is one of the leaders of Georgia and southern Methodism. Four years ago he was elected to the general conference on the first ballot, and it is practically conceded that he will be one of the six delegates chosen this time.

CLAY PRODUCTS COVERED IN HARRIS' NEW REPORT

WASHINGTON, Nov. 26.—The total value of clay products manufactured in the United States during 1909 was $168,893,365, according to final statistics prepared by Director Sullivan, of the bureau of census. In that year there were 5,037 establishments engaged in the industry giving employment on an average to 148,786 persons, of whom 132,690 were wage earners. These establishments paid out in wages and salaries $78,146,146.

The figures are presented in detail in a forthcoming bulletin and cover the brick and tile and the pottery, terra cotta and fire clay products industries. The total capital invested in all the manufacturing plants canvassed amounted to $316,022,470.

MERCY RECOMMENDED FOR WARREN CLEMENTS

(By Associated Press.)

VALDOSTA, Ga., Nov. 26.—At 8 o'clock last night the jury returned a verdict of guilty, with a recommendation for mercy, in the case of Warren Clements, a prominent young white man of this section, charged with the murder of Ed. Griffin last Christmas. Clements was tried and convicted last January, but was granted a new trial. Griffin and Clements are said to have quarreled on a "joy ride" and the former was shot and slightly wounded, dying later of blood poisoning.

Winsome Children from Home for the Friendless Touch the Hearts of Peachtree Street Passers-By

—Staff Photo by Winn.

Children of the Home for the Friendless at play in the window of the King Hardware company, while friends of the home solicit Thanksgiving offerings on the street outside.

Babies at Play in Window of King Hardware Company Make Appeal to Public to Aid Institution

Have you seen the little children from the Home for the Friendless in the window of the King Hardware company on Peachtree street? And if you have, has not your heart ached at the thought that the only Thanksgiving these motherless and fatherless children may have will be due to the generosity of passers-by whose hearts are touched by the winsome scene of those homeless little children?

Rosy-cheeked, curly-haired, with childish hearts yearning for the playthings and happiness of children, these little folk sat in that store window Wednesday morning, while on the street outside a plea was made that they might have a happy Thanksgiving day.

One little boy, nursed a doll in long clothes and lavished the affection of his baby heart on the bisque features of the doll baby. He kissed it and hugged it to his tiny breast, and in lieu of a mother's hand to stroke his cheek, he held the hard little hand of an inanimate toy against his eager little cheek.

It hurts the heart to see these little children who are without a home, without mother or father, with none to lavish on them the affection that is the right of childhood. The sight of them stirred passersby to give money toward their Thanksgiving dinner, and awakened also in the hearts of some the wish that each little one might truly be made thankful by being given a place in a real home and in the affection of loving faster parents.

But as this may not be done for all, those who wish to help make Thanksgiving day a happy one for them may send Thanksgiving contributions to the Home for the Friendless at 226 Highland avenue.

2,000 UNION MEN PICKET BIG SCHENECTADY PLANT

Mayor Wants Right to Close Saloons in Strike-Ridden City

SCHENECTADY, N. Y., Nov. 26.—Two thousand union pickets, were thrown around the General Electric company's plant today to appeal to non-union workers to join in the general walkout which began yesterday.

There was no violence but the union workers pleaded and argued with those who are remaining loyal to the company and in a few cases the unorganized workmen were assailed by shouts of "scab" and "unfair."

No conferences were scheduled for today between the strikers and company officials.

A mass meeting of union workers took place today in the People's church and strikers and their sympathizers gathered in small groups about the streets and in various union halls. There was practically no disorder.

Although trade in the larger stores was quiet, moving picture theaters and cafes did a thriving business.

Mayor Lunn said today he wished he had authority to close every saloon in the city.

He added that although the charter did not give him this power, if disorder occurred in any section, he would immediately order the saloons closed in the vicinity.

RELATIVE CLAIMS BODY OF WOMAN FOUND DEAD

Mrs. J. W. McKenzie, of Decatur, Ga., came to Atlanta Tuesday and identified the body of the woman who was found dead in her room, 26 Rinehart street, as her cousin, Elizabeth Kate Gordon.

Mrs. McKenzie stated that Miss Gordon was forty-three years old, that her parents are dead and that she is the nearest relative, and as such claimed the body. It was turned over to her and taken at 10 o'clock Wednesday morning to Decatur, where funeral services and interment took place Wednesday morning.

PLAN TO REGULATE GRAIN AND COTTON EXCHANGES

(By Associated Press.)

WASHINGTON, Nov. 26.—Regulation of the grain and cotton exchanges of the country again will be attempted in the house next spring, according to Chairman Lever, of the house committee on agriculture.

Mr. Lever says that as soon as the agriculture appropriation bill is disposed of his committee would take up legislation designed to regulate these exchanges so as to make the contracts and other business fair to all.

The Movies Tomorrow

THE ALCAZAR

The Alcazar theater offered one of the triumphs of the season today when it presented James O'Neil in a magnificent three-reel version of the "Count of Monte Cristo." This picture will be seen at the Alcazar again tomorrow. It is something that you cannot afford to miss. It has all the wonderful dramatic qualities of the stage version and in addition is portrayed with a realism impossible to the stage. If you ever go to see motion pictures you owe it to yourself to see this one. If you have never yet become a motion picture lover, this production will convert you.

THE SAVOY

"Winona's Vengeance," a two-reel 101 Bison drama, will be shown at the Savoy tomorrow. Winona is an Indian princess. When her people are killed at the command of the colonel, she is taken in and raised by the colonel's family. In later years when the Indians threaten to demolish the fort she learns of her origin. She works a terrible revenge. She obtains possession of a keg of dynamite and blows the whole garrison into eternity, perishing herself in the explosion. One of the popular Joker comedies, entitled "The Stinger Stung" will also be shown.

THE ELITE

"Aladdin and His Wonderful Lamp," in a magnificent spectacular Warner feature with attractive Oriental settings, will be seen at the Elite tomorrow. This is a very remarkable version of the well-known Arabian Nights tale and transports the audience into a literal fairyland of the east. Of course, you remember the story of how the young Aladdin obtains possession of the wonderful lamp which will bring him riches and power and his subsequent adventures with genie of the lamp. Beautiful Else Albert plays the part of the princess in the story.

THE ALAMO NO. 1

"A Waif of the Desert," a two-reel drama, will be shown at the Alamo No. 1 tomorrow. Chispa Munro and Zeke Stevens, sole survivors of a desert tragedy, in which a party of twenty-four had perished of the fever, live in a lumber camp, where Zeke loses his heart to Chispa. Her own companion is Injun Jack, who has faithfully guarded her from childhood. Zeke finds that a fierce love has grown up in his heart for Chispa. Another party arrives at the camp consists of Mrs. Osburn and her daughter Grace, who have come as guests of Grace's fiance, Harry Sinclair. Complications arise when Chispa becomes interested in young Sinclair.

THE ALAMO NO. 2

How the influence of a beautiful woman saves a man from the terrible morphine habit after all medical cures have failed, is told in a Vitagraph drama, entitled "The Cure," which will be seen at the Alamo No. 2 tomorrow. The story opens in the laboratory of a physician, who has invented what he believes is a cure for morphine victims. He deliberately begins to take morphine himself in order to experiment, but after he has become a victim he loses the desire to cure others. It is then that his lovely wife intervenes and saves him. A Biograph comedy, entitled "The Peacemaker," and a Selig drama, entitled "A Message From Home," will also be shown. Alamo No. 2 with the magnificent $3,000 costumes, is still appearing at this theater.

Roosevelts Start Home

SANTIAGO, Chile, Nov. 26.—Mrs. Theodore Roosevelt and Miss Margaret Roosevelt, daughter of Colonel Roosevelt, left here today for Panama. On their return to the United States Colonel Roosevelt left this morning for Valparaiso on a visit to southern Chile.

SMITH-LEVER MEASURE FAVORED BY COMMITTEE

Agricultural Extension Bill to Be Recommended Unanimously for Passage

WASHINGTON, Nov. 26.—The Smith-Lever agricultural extension bill, providing for the employment of agricultural demonstrators to show farmers the best methods of work as developed by the agricultural department, agricultural colleges and experiment stations, will be unanimously reported to the house next week by the house committee on agriculture. The report already has been authorized.

Chairman Lever, of the committee, expects the measure to pass at the coming session.

Kaiser Well Again

BERLIN, Nov. 26.—Emperor William has so far recovered from his recent indisposition that he was able to depart today on a visit to his brother-in-law, the duke of Schleswig-Holstein. His sojourn at the duke's hunting lodge will be followed by a visit to the preserves of the prince of Fuerstenberg.

$45,000 LOSS IN BIG FIRE AT WAYNESBORO

Nearly 500 Bales of Cotton Destroyed in Midnight Fire, Live Stock Burns

(By Associated Press.)

WAYNESBORO, Ga., Nov. 26.—Fire was started in the livery stable of J. Polk King, shortly after 11 o'clock last night and destroyed the property and the live stock, 150 bales of cotton on the yard of M. P. Thomas, 200 bales of cotton on the yard of C. W. Skinner, Mayor Palmer's residence and a dozen negro houses to the rear of the business section of the town.

At 2:30 o'clock the fire was under control within fifty feet of the business buildings, and no indication of a further spread. Total loss is estimated between $40,000 and $45,000. Half of this was on cotton. Five carloads of loaded cartridges exploded but nobody was injured.

New Rural Route

WASHINGTON, Nov. 26.—Rural route No. 1, serving 140 families, has been established to commence February 2 at Junction City, Talbot county.

THE ISLE OF TABOGA

A Beautiful Spot in the Bay of Panama Where Are Located the Canal Zone Hospitals

By WILLIS J. ABBOT, Author of "Panama and the Canal in Picture and Prose."

(Copyright, 1913, Syndicate Publishing Co., New York. All rights reserved.)

A flock of little white boats, each with a single oarsman, puts out from the shore to meet you like a flock of gulls as your little steamer drops anchor in a bay of truly Mediterranean hue. To the traveled visitor the scene is irresistibly reminiscent of some little port of Southern Italy. But from the sea one looks upon a towering hill, bare toward the summit, closely covered lower down by mango, wild-fig and ceiba trees, bordered just above the red roofs of the little town by a fringe of the graceful cocoanut palms. Then come the houses, row below row, until they descend to the curving beach, where the fishing boats are drawn up out of reach of the tide which rises some twenty feet.

Taboga once shared in the prosperity of the early Spanish rule, and enjoyed the honor of having entertained for a few days Sir Henry Morgan, whom England made a baronet and a colonial governor by way of reward for his exploits. Taboga must have treated him well, for not only did he forbearsto sack the town, but so deep was the devotion paid by him and his men to certain tuns of excellent wine there discovered that they let a Spanish galleon, deep-laden with gold and silver, slip through their fingers rather than interrupt their drinking bout.

Just now the wine and wassail of Taboga is limited to about six grog-shops, which seems an over supply for the handful of fishermen who inhabit its tumble-down hovels. Each bar, too, has its billiard table and reminded one of Mark Twain's islands in the South Sea, where the people earned their living by taking in each other's washing, one wonders if the sole industry of the Tabogans is playing billiards. Some of the boats at anchor or drawn up on the beach attest to some prosperity amongst them that go down to the sea in ships. One that I saw rigged with a fore and aft sail and a jigger was hewn out of a single log like a river cayuco and had a beam exceeding four feet. Before many of the houses were lines hung with long strips of fish hanging out to dry, for it is a curious property of this atmosphere that despite its humidity, it will cure animal tissues, both fish and flesh, quickly and without taint.

Agriculture in Taboga is limited to the culture of the pineapple, and the local variety is so highly esteemed in the Panama markets that some measure of prosperity might attend upon the Tabogans would they but undertake the raising of pines systematically and extensively. But not they. Their town was founded in 1519, when, at the instance of Las Casas, the King of Spain gave freedom to all Indian slaves. Taboga was set apart as a residence for a certain part of these freedmen. Now, what did the freedom from slavery mean, but freedom from work? This view was probably held in the 16th century and certainly obtains in Taboga today, having been enhanced no doubt by the liberal mixture of negro blood with that of the native Indians. If the pineapples grow without too much attention well and good. They will be sold and the grog-shops will know that real money has come into the town. But as for seriously extending the business—well, that is a thing to think of for a long, long time, and the thought has not yet ripened.

As to the part of Taboga in the economy of the Canal with we have there a sanitarium inherited from the French, and used as a place of convalescence for almost recovered patients from the hospitals of the Zone. After breathing the clear, cool air, sleeping at the comfortable quarters and enjoying to the fullest a lunch costing fifty cents that would put Broadway's best to shame, and make the expensive and ill-ordered Tivoli dining room seem like a "beanery" in comparison, we could well understand why every employe will thirsty days' sick leave to his credit and just such a slight ailment as needs a rest at Taboga for its cure.

GEORGIA HOTELKEEPERS TO GATHER DECEMBER 12

Guests From Many Large Cities Have Accepted Invitations From Conventions

Final preparations practically have been completed and the full program arranged for the seventh annual convention of the Georgia Hotel Men's association to be held in Atlanta, December 12 and 13 following the Ohio state convention and preceding the Mississippi state convention by three days.

This gathering will be made notable by the presence of some of the most prominent hotel men in the United States representing the north, east and west. A special invitation has been tendered managers in Denver, Chicago, Philadelphia, New York City, Baltimore, Washington, Dallas, St. Louis, Kansas City and other cities, and already nearly a score have signified their intention of coming.

The vanguard of the visitors, who will number approximately 200, is expected to reach the city the day before the convention is called to order by President T. W. Hooke, of the New Dublin hotel, Dublin, Ga. Others will reach here on November 12. The Kimball has been selected as headquarters and it is there that the delegates will register and hold all conferences. Promptly at 10 a. m. Friday the convention will be called to order in the convention hall between the second and third floors. Adjournment will be held at 1:30 o'clock for luncheon at the Kimball and after which the second business session will be called. In the evening beginning at 7:30 o'clock a "get-together" meeting and smoker will be held at the Piedmont hotel. At the same time all visiting ladies will be tendered a theater party.

A feature of the gathering will be the meeting of the congress of hotel men and allied interests under the auspices of the association the following morning at 10 o'clock. This will mark the final business session, at which time officers will be elected for the ensuing year.

Adjournment will be followed at 1:30 with a luncheon at the Georgian Terrace hotel after which special cars will convey the delegates and visitors to the Brookhaven club for light refreshments returning via Kimballville farm, where Farmer Bill Zimmer will act as host.

As a fitting climax to the two days of business intermingled with pleasure the association will be banqueted at the new Hotel Ansley and treated to a cabaret show.

While the object of the organization is the promotion of a wide acquaintance, the inculcation of a spirit of good fellowship and the stimulation of patriotism, the subject of hotel legislation in the state will be the foremost issue for debate and definite action on the part of the association. During the course of the business sessions resolutions looking toward better protection to the hotels of Georgia through better laws will be passed and placed in the hands of a legislative committee to bring to a successful consummation.

The present special legislative committee is composed of J. Lee Barnes, chairman, Atlanta; Louis J. Dinkler, Macon; H. N. Dutton, Atlanta; J. G. Jeffcoat, Ashburn; J. F. Letton, Atlanta; A. R. Keen, Atlanta, and W. M. Little, Columbus.

The following well known hotel men compose the local committee on arrangements:

J. F. Letton, manager of the Hotel Ansley, chairman; Ed L. Brown, manager of the New Kimball; J. Lee Barnes, manager of the Majestic; H. N. Dutton, manager of the Piedmont; James T. Williams, manager of Cafe Durand, and Fred Houser, secretary of the association and the Atlanta convention bureau.

ENTERED IN POULTRY SHOW

This White Lace Red Cornish cock will be entered at the head of a pen in the Southern International Poultry show in Atlanta by J. R. Cain, of East Point, Ga. This fancy variety has never competed before in a southern show. In fact, there are only one or two breeders in America, and the birds will, therefore, attract unusual interest.

RED CROSS SEAL SALES NOT UP TO STANDARD

Committee Urges Business Houses to Rush Orders for Little Stickers

Responses are coming in, but comparatively slowly, to the 6,000 letters sent out by the Atlanta Red Cross Christmas seal committee to the business houses of the city requesting them to make their purchases of seals as early as possible, in order that the use of them may begin on letters and statements on December 1.

While the replies received have been very gratifying, including as they do some good orders, they have fallen short of expectations so far, and the committee expresses the hope that all who can do so will send in their orders at once.

The Boy Scouts of Atlanta, through Philip Weltner, Scout master, have volunteered to help the cause during the month of December. Every boy in the regiment will get busy placing the seals wherever he can throughout the city.

WOMAN'S ASSAILANT GIVEN LIFE SENTENCE

Graham Wilson, of West Virginia, Saved From Gallows Only by Jury

CHARLESTOWN, W. Va., Nov. 26.—E. Graham Wilson, on trial for an alleged assault upon a white girl was today found guilty after the jury had spent the night debating the testimony. The jury recommended that Wilson be confined in the penitentiary, which saves him from hanging, as under the law the court has no alternative when a verdict of guilty is without the recommendation.

Wilson's attorney filed notice of appeal which will be argued later in the week. If the appeal is not granted sentence will be passed early next week. Wilson, who is a wealthy farmer, showed no signs of emotion when the verdict was read.

THANKSGIVING SERVICE FOR CONVICT CAMP

Dr. J. N. Stowe, leader of the First Methodist Sunday school Bible class, will conduct a Thanksgiving service at the Bellwood convict camp Sunday. Gifts from the members of the class to the convicts will be made.

ENGINEER IS SHOT DEAD BY NEGRO HE STRUCK DOWN

Police Search for Will Ratchford, Accused of Slaying Sidney Leonard in Yards

Sidney Leonard, a stationary engineer in charge of the crane at the Southern railway's coal station in Inman yards, was shot and killed by a negro, said by the police to be Will Ratchford, of 238-B Williams street, about 7:15 o'clock Tuesday evening.

According to the report of the killing made to the county police, Leonard engaged in a dispute with the negro about a "shaker bar," which lay on the tracks in front of an engine Leonard was loading with coal. In the course of the dispute the engineer became enraged, and struck the negro over the head with an iron bar. As the negro fell, he drew a revolver from his hip pocket and fired point blank at Leonard's stomach.

Leonard, not armed except for the bar, turned and ran across the many railroad tracks in Inman yards.

Alvin Donehoo, a white man employed as a fireman by the Southern, saw the trouble from a distance of about fifty feet and started running toward the negro, who jumped to his feet and dashed off in the darkness.

Donehoo then turned and started looking for Leonard, but could not find him. A number of people were attracted and for twenty minutes they searched for Leonard before they found his body, where he had fallen in a gully on the far side of the tracks, about 100 feet from the scene of the shooting.

The county police were immediately notified, and a dragnet has been spread for the negro slayer. Nearly one-half of the total force is at work on the case, trying to find the negro, but Wednesday it looked as if the negro had made good his escape.

The slain engineer, who lived in Inman yards near the scene of the tragedy, is survived by a widow and five children. He was forty years old.

Governor to Sound Boll Weevil Warning In Formal Message

Governor Slaton will soon issue a proclamation calling the attention of the farmers to the approach of the cotton boll weevil and urge upon them to diversify their crops so they will be in position to stop the invasion of the insect, which is expected to occur next fall.

The governor's promise to issue such a proclamation was made Tuesday afternoon to a committee from the state chamber of commerce. This committee was headed by President Charles J. Haden and Secretary C. D. McKinney. The other members were J. T. Holleman, H. G. Hastings, E. G. Konts and Clark Howell.

Agricultural Commissioner J. D. Price accompanied the committee to the governor's office and joined with the members in requesting the governor to call upon the farmers to prepare for the advance of the boll weevil.

TANGO HAS ARRIVED; AWAY WITH THE CORNS

TANGO Roots Out the Corn; Draws the Kernel Painlessly and Doesn't Make Toe Sore.

No more swollen and inflamed toes from caustic remedies that are worse than the corns. No more bandages sticking to the stocking and jerked away from the sore flesh with excruciating agony. No more picking and gouging with a point or blade which may slip or go too deep, and bring blood.

TANGO is the most marvelous remedy in the world for corns and bunions. The first touch ends your suffering. The toe doesn't become swollen and sore as with caustic remedies. TANGO roots out the CORE of the corn clean as a whistle and leaves the skin pink and healthy. It is the one safe and painless remedy; the one GUARANTEED remedy. Any druggist selling TANGO will return your money if it does not root out the CORE of the corn painlessly. 25c at all druggists. Made and GUARANTEED by Jacobs' Pharmacy, Atlanta. (2)

GRASS AND LEAF FIRES DANGEROUS, SAYS CHIEF

Twenty-four fires in one day is the new record Atlanta established Tuesday. Several of these were caused by persons setting the grass on fire, according to Chief Cummings.

"Dry grass burns very fiercely and is dangerous. It is very difficult to put out. Persons who have any regard for surrounding property will think twice before setting fire to grass, leaves and the like," said Chief Cummings.

Twenty-eight calls in all were received Tuesday, but four of these were duplicates. At one time during the day, five fires were burning in different parts of the city and the whole department was out, something which has not occurred in many months.

HARRISON OR COAPMAN MAY HEAD SOUTHERN RY.

Death of President Finley Causes Discussion as to His Successor.

Speculation as to the probable successor to President W. W. Finley, of the Southern railway, who died at his home in Washington on Monday afternoon, has resulted in the rather general impression that the office will go to either Fairfax Harrison, president of the Chicago, Indianapolis and Louisville railway, the "Monon Route," or to E. H. Coapman, vice president and general manager of the Southern. Railroad men are inclined to the belief that Mr. Harrison will be chosen president.

First Vice President A. B. Andrews could probably have the place if he would accept, but owing to the fact that he is seventy years of age and that he declined the presidency of the Southern after the death of President Samuel Spencer, it is believed he would not take it now.

Mr. Harrison was a vice president of the Southern railway when he was made president of the "Monon Route," of which the Southern is a part owner. He is a Virginian by birth and is a brother of former Congressman Francis Burton Harrison, of New York, recently appointed governor general of the Philippine Islands. His father was private secretary to Jefferson Davis during the time the latter was president of the Confederacy.

Mr. Harrison is an able lawyer and financier and has had many years experience in railroad affairs.

Vice President Coapman is considered one of the ablest railroad men in the country, possessing unusual executive ability and knowledge of railroad operation. Some time ago when it was thought that Mr. Finley would resign the presidency of the Southern to become the chairman of the executive board, it was expected that he would be succeeded by Mr. Coapman.

Other Southern railway officials who are mentioned as probable successors to Mr. Finley are Vice President J. M. Culp, H. B. Spencer, T. C. Powell and Henry W. Miller, of Atlanta, who has for several years been assistant to the president.

ANDREWS PAYS TRIBUTE.

"The death of President Finley is not only a great loss to the Southern Railway company, it is equally as great a loss to the south and its people for in all of his efforts he was working as much for his native section as he was for the railway," said Colonel A. B. Andrews, of Raleigh, N. C., first vice president of the Southern railway, who was in Atlanta for a few minutes Tuesday afternoon.

Colonel Andrews was on his way to Birmingham to attend a important board meeting but on hearing of President Finley's death he abandoned his former plans and left Atlanta immediately for Washington on a special train. By the death of Mr. Finley he is again the ranking officer of the Southern Railway company, which place he filled during the interim between the death of the late Samuel Spencer and the election of Mr. Finley as president.

"The loss of such a useful man is deplorable and it is a most bitter blow to me personally, for I had a great affection for Mr. Finley," he said. "Of him it can be truly said that he worked himself to death. His only interests, outside of considering the welfare ta his family were the development of the Southern railway system, the growth of the south, and the betterment of conditions affecting its people."

Atlanta Tax Figures Show $19,000,000 Gain More Than Expected

Atlanta's tax returns for 1913 will show, it is believed, an increase of $19,000,000, which will be $2,000,000 more than was anticipated.

George Beauchamp, the city tax receiver, has not yet completed the official figures, but has sent a partial list to the mayor, which the latter has not yet announced.

According to unofficial information on the tax assessments aggregate $178,327,487, against $154,327,487 in 1912. Real and personalty assessments amount to about $150,320,000. About $14,000,000 represents assessments against public utility corporations. Increased assessments on private property are said to be near $15,000,000. State Comptroller General Wright's figures show approximately an increase of $2,000,000 in utility corporations.

EMIL STAHL, PIONEER, IS BURIED IN OAKLAND

Emil Stahl, a pioneer citizen of Atlanta, passed away Tuesday at his home, 73 Mayson and Turners avenue. Mr. Stahl was sixty years old. He leaves no relatives so far as is known.

Mr. Stahl came to Atlanta when he was twenty years old and at once entered in business. He was later associated with Louis Koch, another widely-known German-American citizen. He made numbers of friends throughout this section and his sudden end is deeply regretted by all who knew him.

Funeral services were conducted from Harry G. Poole's chapel Wednesday afternoon and interment was at Oakland.

COLLEGE PARK TO OPEN ITS NEW AUDITORIUM

Appropriate exercises will mark the formal opening of the new city auditorium of College Park on Thanksgiving day. The building which was turned over to the city by the county board of education has been furnished by the College Park Woman's club.

The principal address at the services will be delivered by Rev. Chris Rauschenberg, all denominations participating. Students of the Georgia Military academy and the girls of Cox college will be present in a body. The services will commence promptly at 1:30 o'clock.

COURT OF APPEALS OF GA.

ARGUED AND SUBMITTED

J. E. Donalson vs. B. F. Norman; from Decatur.

W. J. Grist vs. Gordon White; from Early.

J. H. & T. Bunn vs. J. E. Bagley; from Ware.

J. E. Newton et al. vs. T. Z. & P. Y. Daniel; from Chattahoochee.

J. H. Burch vs. J. A. King et al.; from Colquitt.

W. H. Temples vs. Central of Georgia Railway Company; from Dougherty.

Georgia, Florida and Alabama Railway Company vs. R. D. Spivey; from Early.

Singleton & Co. vs. Planters Oil Mill; from Hall.

C. S. Reeves vs. O. S. Gower; from Walton.

Williams Wagon Works vs. Poole Bros.; from Houston.

Southern Railway Company vs. J. A. Adams; from Hall.

Hughes Brothers vs. J. D. Jarrell, sheriff; from Meriwether.

J. G. Gibbs vs. J. N. Carithers; from Elbert.

Western and Atlantic Railroad Company vs. S. J. Pudson; from Whitfield.

H. Hill vs. Armour Fertilizer Works; from Toombs.

R. L. E. Bridges vs. Southern Bell Telephone and Telegraph Company; from Decatur.

Heads Greeters

R. FRANK TAYLOR.

R. FRANK TAYLOR HEADS SOUTHEASTERN GREETERS

Assistant Resident Manager of Piedmont Hotel Elected, 1914 Convention Here.

Private dispatches received by The Journal Tuesday afternoon from Meridian, Miss., announce two signal victories for Atlanta, won in the closing hours of the annual convention of the Southeastern Greeters' association at the Great Southern hotel there. R. Frank Taylor, assistant resident manager of the Piedmont hotel, was unanimously elected president and this city chosen for the greeting in 1914.

Atlanta was also successful in more of her representatives being named for other offices. A. H. Chapman, of the Hotel Ansley, is vice president for Georgia. E. B. Inman, for South Carolina; Joe Wilson, for Florida; Joe E. Lovell, for Tennessee; Sherwood Thaxton, for Alabama, and R. L. Davis, for Mississippi. Charles Gordon Day, assistant manager of the Hotel Ansley, was named chairman of the board of governors, and Claude L. England, of the Winecoff hotel, sergeant at arms. The new secretary and treasurer is Leslie D. Fairchild, of Chattanooga.

The dispatches state that the convention was a most enthusiastic one and many matters of great importance were disposed of. The organization was shown to be in a thriving condition, due in a large measure to the untiring efforts of President Taylor in raising funds to place the association of a firm financial basis and to insure the success of the meeting.

The Atlanta delegation will return home Wednesday morning.

THEATERS

ATLANTA—May Irwin in "Widow By Proxy."
FORSYTH—Vaudeville.
LYRIC—"The Bachelor's Baby."
BIJOU—"The Cowboy's Girl."

(Criticisms of theatrical performances at the local theaters are written by members of the Journal staff. All other matter appearing in this column is furnished by the theater managements.)

Perhaps no audience ever assembled at the Atlanta theater ever enjoyed itself more, in a quiet, good-natured way, than the happy hundreds who saw May Irwin in "Widow by Proxy" Tuesday night.

It wasn't that the farce was so good or the situations so funny. One can recall a hundred plays with ten times its brilliant lines and a dozen times its comedy climaxes. But May Irwin lighted it with her own whimsical fun. We may not agree with her press agent that she is the only real woman comedian on the stage today, but certainly she is one of the best of the few who really are funny.

Miss Irwin has not grown willowy with years and she has ceased to sing the coon songs which, with her inimitable swagger, were wont to keep the theater in an uproar. Her humor is quieter now, her acting better poised. But the same bit of a smile at the corners of her mouth, the same ability to weep with one eye and laugh with the other, the same secret of making her audience laugh with her instead of at her, all these remain.

The comedy is presented by a company entirely up to its work, adequately staged, and—make a note of this—as absolutely free from a "suggestive" line or situation as though written for a kindergarten. It might serve as an example for farce-builders who think there's no success without slime.

Beginning with a special matinee Thursday afternoon Rose Stahl is coming to the Atlanta as the Thanksgiving attraction. She will present her new play, "Maggie Pepper," a story of the department stores which has been received with as much or more enthusiasm than greeted "The Chorus Lady." Miss Stahl is surrounded by the same company which has been playing "Maggie Pepper" in the big cities and is giving one of the finest performances ever seen in the south. Everywhere she has been received with the same spirit and the show of interest elicited by "The Chorus Lady." The play is full of thrills with enough comedy to make it well worth while. The engagement is for three nights with matinees Thursday and Saturday.

Following Miss Stahl the next attraction at the Atlanta will be the international production of "Ben Hur," which opens a week's engagement Monday night. Seats go on sale tomorrow morning at 9 o'clock for this engagement which promises to attract crowds from all parts of Georgia and surrounding states, as well as local theatergoers.

Another cracking good bill is the Thanksgiving fare at the Forsyth theater. Comedy is the strong feature, and there is plenty of variety and novelty.

Nick's Skating Girls supply the best skating. Francis Dooley and Corinne Sales are very much here this week, according to their numerous admirers in Atlanta. Prince Lai Mon Kim demonstrates unusual vocal ability for a Chinaman. "Home and Return is a clever comedietta.

There is appearing this week at the Lyric a little miss of six or seven years, Mimi Yvonne, who is without doubt one of the most charming little actresses that ever appeared before an Atlanta audience. She is not only as pretty as a picture, but her work is more natural and pleasing than many a grown-up star's.

The selection of "The Bachelor's Baby" for Thanksgiving week was a happy thought.

With the addition of several new members to the organization, the Jewell Kelley company started out on an era of greater prosperity with this week's performance of "A Cowboy's Girl." Last week was one of the biggest of the season, and the attendance this week promises to be even greater than last.

Mail Train Robbed

BRIEG SILESIA, Germany, Nov. 26. All the local registered mail was stolen from a train approaching this town last evening. One of the robbers pulled the emergency signal, which brought the train to a standstill, and while the train crew searched the coaches, other members of the gang entered the mail car, seized the sacks and walked off unnoticed.

ONLY TEN DAYS

IN WHICH TO COUNT THE CIRCLES. THE ATLANTA JOURNAL'S GREAT PUZZLE CONTEST

CLOSES DECEMBER 6TH

100 Cash Prizes ∴ ∴ ∴ $2,200 in Gold

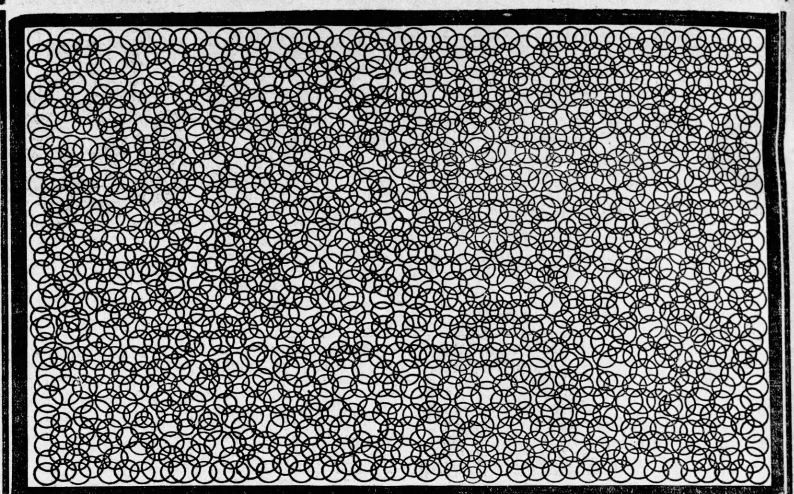

THE PROBLEM

Copyright, 1913, by the Cellucs Co.

The problem is to count the circles. Every circle is complete and intersects or touches one or more other circles. There are no parts of circles or shams or deceptions of any sort in the puzzle. In the event that no one counts the exact number the prizes will be awarded for the nearest correct solutions. Accuracy and patience are the main requisites for arriving at the correct or nearest correct count. Those who display these qualifications to the best advantage will solve the puzzle best.

HOW TO ENTER

This contest is restricted to people residing in the states of Georgia, Alabama, North and South Carolina, Florida and Mississippi.

A payment on subscription to The Atlanta Journal of from $1.10 to $6.00 for the Daily and Sunday edition, or from $1.00 to $6.00 for the Semi-Weekly edition of The Journal, entitles a contestant to submit a solution of the puzzle. The amount of money paid will cover the subscription price for the paper, according to the regular rate, whether for city delivery or by mail.

AS MANY DIFFERENT SOLUTIONS MAY BE SUBMITTED AS THE CONTESTANT DESIRES, UPON SUBMITTING AN ADDITIONAL PAYMENT WITH EACH ONE, BUT NOT MORE THAN $6.00 CAN BE PAID WITH ANY ONE SOLUTION.

It is not necessary to pay the same amount with each solution if more than one be submitted. As the main prizes have an added value according to what is paid in on subscription with the winning solution, contestants should familiarize themselves with the dividend schedule before sending in their subscription and solution.

Remit by check, money order, registered letter or in one or two-cent stamps. Solutions unaccompanied by cash subscriptions will not be registered. The contest is open to both old and new subscribers within the territory designated.

Whatever is paid, whether on one or a number of solutions, will apply on a continuous subscription to The Atlanta Journal. No one associated with The Journal in any way will be allowed to enter this contest.

DECIDING TIES

In case of a tie, a second puzzle will be presented. This puzzle will be practicable and solvable. Only those tied will be permitted to solve puzzle No. 2. No money will have to accompany the solution. The second puzzle will be printed but once, and those tied will have a week in which to solve it. Mail subscribers at a distance, if tied, will be allowed a week from the time they receive the second puzzle, the time to be determined by postmarks.

In case of another tie, a third puzzle, also perfectly solvable, will be presented. It will be subject to the same conditions as the second. The second and third puzzles will only be used in case of a tie. Their purpose will be merely to decide ties, so that in the event there is a tie, the prizes will be awarded without having to divide them or without resorting to chance.

However, only three puzzles will be presented, and in the seemingly impossible event of atth another tie the prizes, or their equivalent in cash, will be equally divided.

If there are no ties, there will be only one puzzle.

No prizes will be distributed until the contest is finally decided.

THE PRIZE LIST

FIRST PRIZE—$200 in Gold, to which will be added 50 times the amount paid by the subscriber with the winning solution. This prize may be worth $500.

SECOND PRIZE—$100 in Gold, to which will be added 30 times the amount paid by the subscriber with the winning solution. This prize may be worth $280.

The following table shows what the first and second prizes will be worth, including dividends according to amounts on subscription.

On the First Prize		On the Second Prize	
$1.00 wins	$250.00	$1.00 wins	$130.00
2.00 wins	300.00	2.00 wins	160.00
3.00 wins	350.00	3.00 wins	190.00
4.00 wins	400.00	4.00 wins	220.00
5.00 wins	450.00	5.00 wins	250.00
6.00 wins	500.00	6.00 wins	280.00

THIRD PRIZE—$75.00 in Gold, to which will be added 15 times the amount paid by the subscriber with the winning solution. Value of this prize may be $165.00.

FOURTH PRIZE—$50.00 in Gold, to which will be added 10 times the amount paid by the subscriber with the winning solution. Value of this prize may be $110.00.

FIFTH PRIZE—$30.00 in Gold, to which will be added 5 times the amount paid by the subscriber with the winning solution. Value of this prize may be $60.00.

FIVE PRIZES—$20.00 in Gold, to which will be added 3 times the amount paid with the winning solution. Each of these prizes may be worth $28.00.

TEN PRIZES—$10.00 in Gold, to which will be added twice the amount paid with the winning solution. Each of these prizes may be worth $22.00.

TWENTY-FIVE PRIZES—$5.00 in Gold, plus the amount paid with the winning solutions. These prizes may be worth $11.00 each.

FIFTY-FIVE PRIZES—$2.00 in Gold, plus the amount paid with the winning solutions. These prizes may be worth $8.00 each.

SPECIAL CONDITIONS

Should there be any ties, as many prizes will be reserved as there are people tied before any prizes are awarded to those sending less correct solutions. That is, if two people tied on the absolutely correct answer, they would have to count the second puzzle to determine which was entitled to the first prize and which to the second prize. Then the one who sent the next best answer would be entitled to the third. This rule will apply generally.

While the winning of a prize does not depend upon the time solution was registered, the puzzle is more or less elusive and the best thing to do is to begin counting at once. Send in your solution and if you find later you have made a mistake send in another. There is no limit to the number of different solutions that may be registered.

All those entering the contest will, as a condition and consideration, be required to abide by the ruling of the Contest Manager. In the event of any question arising, the Puzzle Manager, if he deems it wise, may appoint a committee to assist him in deciding them, and those entering the contest do so with the understanding that such decision will be final.

Cut out this blank smoothly and send it with your solution and money.

Date sent 1913

To The Atlanta Journal Company,

I enclose a total of $..... for ..... months' subscription to (Daily and Sunday—Semi-Weekly) Journal.

Name .....

Address .....

Deliver paper by ..... (Carrier, Mail or Express)

Are you now a subscriber?

SOLUTIONS AND PAYMENTS.

(The following spaces provide for five solutions, with the payments you desire to make with them. You may submit one or as many different solutions as you wish. You can pay from $1.10 to $6.00 with each solution. The total will apply on one continuous subscription.)

Solution	Amount Paid
	$
	$
	$
	$
	$

If you wish paper sent elsewhere, fill in name and address.

CONTEST CLOSES SATURDAY, DECEMBER 6, 1913

Address Solutions to Puzzle Manager, The Atlanta Journal, Atlanta, Ga.

ONE-CENT POSTAGE FIGHT EXPECTED IN CONGRESS

Dozen Bills Have Already Been Introduced Providing Change in Rate

(By Associated Press.)

WASHINGTON, Nov. 26.—One cent postage promises to be one of the live issues to be fought out in the regular session of congress. A dozen bills already have been introduced and it is said about half of these provide for penny postage outright.

It is pointed out by members interested in the subject that the probable large increase in the parcel post revenue would make penny postage a possibility without seriously hampering the financial affairs of the postal service. Others contend the parcel post service should be given further opportunity to demonstrate its earning capacity before a possible large revenue loss to the department is incurred.

Senator Burton, of Ohio, has a measure that provides for a first-class rate of 1 cent per ounce. Several other bills establish the 1 cent rate where delivery is to be made within the limits of the postoffice where the matter was mailed.

$306,000,000 ESTIMATE FOR POSTOFFICE BUDGET

Burleson Asks Largest Sum Ever Made in Single Appropriation

WASHINGTON, Nov. 26.—Estimates totaling $306,000,000 for the postal service for the next fiscal year have been submitted by Postmaster General Burleson to congress. This total, if embodied as framed in accordance with the growth of the postoffice department, would make the greatest appropriation ever made in a single appropriation measure.

Hearings on the administrative provisions of the bill together with bills recently introduced by Chairman Moon, of the house committee on postoffices, regarding parcels post, indemnification, extension of money order paying business in every postoffice and other matters will be held by the committee next week. The estimates contemplate a substantial extension of the parcels post service, which branch is credited with a large part of the surplus of $4,500,000 earned by the postal service for the fiscal year just closed.

C. H. ASHFORD GIVES 25 ACRES ON PEACHTREE ROAD AS PART OF SITE FOR NEW OGLETHORPE

Donation Representing $50,000 Is Responsible for Committee Deciding to Locate University Near Silver Lake

"I gave because I believe in the great need that exists for just such an institution here as Oglethorpe university will be," is the statement of C. H. Ashford, who personally donated twenty-five acres on Peachtree road as part of the site for that institution. "I gave because I believe the 'Atlanta Spirit' can be depended on to make Oglethorpe university a fact. I gave because I knew that even if I did give beyond my means, many Atlanthens would be actuated by this motive that impels me and would do as I have done."

Mr. Ashford's gift made him responsible probably more than any other man for the selection by the university committee of the site on Peachtree road, near Silver Lake.

Mr. Ashford is not what would be termed a rich man as riches are measured in this time. Yet his donation represents a money value of about $50,000.

"I was deprived of an education in my youth," says he. "I realize what the deprivation means, and I felt I owed a duty to aid so far as I could in a movement by which young people of the future will be given broader opportunities and the advantages which I and so many other southern youths missed because of the sacrifices that were made prior to and after the Civil war."

Mr. Ashford's donation is a part of the sixty-acre site. The other part of

C. H. ASHFORD.

it was donated by the old Silver Lake ice company, with the use of the lake. The late purchaser of the tract, the Silver Lake estates, not only confirmed the donation, but added a $5,000 cash subscription.

CORN CLUB BOY HOMES FAR SHORT OF DEMANDS

High School Students Join in Campaign to Find Lodging for Young Farmers

The students of Atlanta's high schools are being marshaled now to complete the work of securing homes for all of the corn club boys who are to visit Atlanta next week for the Georgia corn and growing clubs' show. The chamber of commerce has enlisted their aid.

Wednesday morning the total number of boys provided for by last report was only 440, or slightly less than one-half of the great big company of young farmers who are coming.

Secretary W. H. Leahy, of the Atlanta industrial bureau, and a member of the corn show committee, appeared before the students of the Boys' High school and told them of the urgent necessity that confronts Atlanta in the matter of taking care of these corn club boys. He distributed cards among them, urging them to take the matter up with their parents and friends and to return these cards, signed with the name and address and number of boys to be taken, to the Atlanta chamber of commerce as soon as possible.

The same presentation was made on Wednesday at Tech High school before some 300 students, and at the Girls' High school before its 400 young lady students. Their interest was stirred in behalf of the boys who are doing so much for the development of the state.

It is confidently believed that some substantial results will be secured from this presentation.

TAMPICO SITUATION ALARMS FEDERALS; LIND HURRIES THERE

(Continued From Page 1.)

Brigadier General Bliss, commanding the border forces.

General Bliss reported uneasiness in El Paso in consequence of the renewal of hostilities below Juarez. He fears disorders in the event of another battle across the border.

Rear Admiral Fletcher reported by wireless today that only one oil well at Tuxpam had been shut down and that while threats had been made to blow works for non-payment of assessments levied by the rebels, none had been molested. No pipe lines, storage tanks or oil wells have been destroyed or injured. No Americans or foreigners have been killed, injured or threatened the admiral reported.

The Tuxpam oil district, Admiral Fletcher explained, represented investments of $50,000,000, half American. A hundred Americans and twenty foreigners are employed there.

Prepare Today for Races Where Battle Was Fought

(By Associated Press.)

EL PASO, Nov. 26.—That the Mexican rebels defending Juarez consider all danger of further attack from the federals as past was evidenced this morning by the digging up of mines near the Juarez Jockey club, which is to open the racing season tomorrow, and the destruction of barbed wire defenses erected to hold raiders in check.

General Villa maintained that after thirty hours of fighting the federals were in "full and shameless retreat" over the hills, their trains and field pieces in his possession. A train was expected momentarily from the front with 400 federal prisoners on board. No firing had been heard to the south of Juarez this morning up to 9 o'clock.

Villa said he would pursue the federals at once but he lacks ammunition and will be forced to delay, regardless of his inclinations.

He maintained that a sufficient rebel force was now besieging Chihuahua to prevent the retreating federals making their way into the state capital. If he has captured all their trains the enemy is left without food or means of transportation in a desert and 200 miles from its base.

300 DEAD IS ESTIMATE.

The total dead in the Tierra Blanca battle are estimated at about 300; the wounded many more than this. The was more guess work, as no Americans have been over the field and a fog was hanging over everything this morning.

The American Red Cross has failed to respond to the appeals for aid made by the rebel officials yesterday and an effort will be made to obtain money from other sources to enable the El Paso doctors and nurses to care for the wounded. So far only men wounded in the head and body have been cared for. Broken arms and legs and flesh wounds have received no attention.

Those slightly wounded bandaged their hurts as best they could on the field with clothing, handkerchiefs or anything that would stanch the flow of blood. In several instances men were seen to cut bullets from their own flesh with pocket knives that had been dulled by usage in camp and upon the march.

The suffering of the wounded rebels who were brought to Juarez was borne usually with great fortitude. With gaping wounds in the head or chest or with limbs dangling from bullet and shrapnel wounds the men sat or lay stolidly on the crude kitchen tables, which the surgeons were using in their work of dressing the hurts.

"I never saw such indifference to pain in my life," exclaimed an El Paso doctor. "The victims scarcely ever spoke of their wounds; one man when told that he could not live, smiled and said:

"'Well, Madero died for his country, so can I.'"

Ambassador to Germany Confers With Von Jagow

BERLIN, Nov. 26.—James W. Gerard, United States ambassador to Germany, called on Gottlieb Von Jagow, German foreign minister, and discussed the Mexican situation. It is understood that the ambassador received a cable communication from Washington this morning reaffirming the attitude of the United States in regard to the elimination of General Huerta and the non-recognition of the new Mexican congress.

WOUNDED NAKED ON FIELD.

Victims of the thirty-hour battle with "Pancho" Villa's rebels, 1,000 Mexican federal soldiers, wounded and unattended, are suffering on the battle field at Mesa, below Juarez, according to reports brought here today. Many of them have been stripped of their outer clothing by the victorious rebels.

Appeals for funds to organize hospital squads to go to the succor of the wounded Huerta troopers were made here today by local federal sympathisers. The rebel wounded, it was stated, are being brought to Juarez and provided for.

Federal soldiers who have reached this side of the border say the entire federal arms is at Samalayuca, thirty-two miles south of Juarez, its base of supplies, where there also is water.

These stragglers say the federals have lost none of their trains and few, if any cannon, and that General Salvador Mercado, the commander, is arranging to renew the attack on the rebel front today.

HOTELS FOR HOSPITALS.

The temporary hospital conditions in Juarez are not as bad as they were a week ago. The hotels have been converted into hospitals and all the wounded are given cots or beds. Lack of bandages, medicine and the proper food for the wounded is causing the most suffering. American doctors are willing to help in the care of the wounded, but they have little to work with.

John N. Medina, chief of staff to Villa, maintained that all the rebel wounded had been brought to Juarez. This gives them a total of about 150 wounded.

The federal wounded are to be brought in today, he declared. All hospital accommodations have been taken up, and private homes will have to be used if these men are to be placed on beds or even under roofs.

REPORT SALAZAR TAKEN.

General Jose Ynez Salazar again was reported captured and authentic reports from the military barracks in Juarez were that a detachment of rebels from the east wing were bringing the federal general to the city.

General Villa said last night in a message to Colonel Juan Medina that he was taking no chances and would not leave the field south of Juarez clear for a renewed attack or feint by federals.

There was some doubt in the minds of many in Juarez and El Paso as to the reason of the sudden withdrawal and retreat of the defeated federals. Some believed they were out of ammunition, and could not resist another concerted attack by the aggressive rebels, while others asserted that the federal generals feared an attack from the rear by General Manuel Chao, who was reported within thirty miles of Juarez coming from the west of Chihuahua.

The last shot fired at Bauche last night marked the close of the biggest and most stubbornly fought battle that had been recorded on the North American continent since the close of the Civil war. There were more men engaged, the line of battle extended farther and more dead are reported in the battle of Tierra Blanca than in any other in the history of Mexico.

Knights Templar Celebrate

(Special Dispatch to The Journal.)

DALTON, Ga., Nov. 26.—St. John's commandery, No. 19, Knights Templar, will have a "big night tonight," when they confer the order of the temple upon five candidates from Calhoun. The candidates are H. C. Brogden, T. A. Haney, J. M. Bird, T. A. Hopper and E. O. Shellhorse. Following the work the new members will be guests of the commandery at a banquet in the Masonic temple.

SPEND CHRISTMAS IN HAVANA

Ask John T. North, 121 Peachtree.

TWO POPULAR SINGERS TO APPEAR FOR Y. W. C. A.

Myron W. Whitney and Miss Marguerite Valentine to Sing at Ansley

Myron W. Whitney, the popular American basso, and Miss Marguerite Valentine, celebrated English pianist, will appear in concert in the Ansley music hall, Tuesday evening, December 9, under auspices of the Young Women's Christian association.

Mr. Whitney is the son and namesake of the late Myron W. Whitney, one of the greatest bassos this country has produced. The name has been famous in musical circels for half a century. Mr. Whitney, the son, toured with Madame Lillian Nordica for four seasons as her assisting artist. An interesting program will be selected for the Atlanta engagement.

SCATTERED LIQUIDATION CAUSED BREAK IN COTTON

Market in New York Closed 1 to 7 Points Down From the Previous Close

(By Associated Press.)

NEW YORK, Nov. 26.—Reports that a prominent Memphis spot man estimated the crop at 14,800,000 bales minimum and easier Liverpool cables caused an opening decline of 6 to 8 points in the cotton market. There seemed to be considerable scattering liquidation and hedge selling, but offerings were well absorbed by covering for over the holiday and prices rallied to with in 4 or 5 points of yesterday's closing during early trading. Private cables attributed the decline abroad to increased hedge selling and limited buying power.

Trading was quiet later in the morning and after a rally to within a point or two of yesterday's closing figures, prices fluctuated within a range of 2 or 3 points.

Prices were a shade easier during the middle of the afternoon under realizing and active months sold about 5 to 6 points net lower.

NEW YORK COTTON

The following were the ruling prices on the exchange today:

Tone steady; middling, 13 30-100c; quiet.

	Open.	High.	Low.	Last Sale.	Close.	Prev. Close
Jan..	12.82	12.91	12.80	12.84	12.84	12.91
Feb..	....	....	....	....	12.82	12.87
Mar..	12.90	12.99	12.90	12.93	12.93	12.99
April	....	....	....	....	12.89	12.96
May..	12.86	12.93	12.84	12.88	12.87	12.94
June	....	....	....	....	12.84	12.91
July	12.73	12.82	12.70	12.76	12.76	12.81
Aug..	12.53	12.55	12.53	12.55	12.50	12.55
Oct..	11.96	11.96	11.93	11.93	11.93	11.94
Nov..	....	....	....	....	12.87	12.93

NEW ORLEANS COTTON

(By Associated Press.)

NEW ORLEANS, Nov. 26.—Cotton futures opened steady at a decline of 3 to 7 points on poor cables, large crop estimates, reports of a poor spot demand, the favorable weather over the belt and some little liquidation for long account over the holiday. Bears did not press hard on the market but at the decline seemed anxious for profits. At their lowest in the early trading the most active months were only 5 to 8 points under yesterday's close. Buying increased soon after the call and at the end of the first half hour of business prices were unchanged to 2 points up compared with the last quotations of yesterday.

The market acted somewhat sold out and perhaps oversold during the morning session. While there was a lack of fresh buying for long account the demand from shorts who wanted to cover or to realize profits over the holiday was large enough to sustain prices in a way that was plainly disconcerting to recent sellers. At the highest of the morning trading months were 4 to 6 points over yesterday's last quotations. Aat noon the market was dull, but steady, at a net gain for the morning of 1 to 3 points.

NEW ORLEANS COTTON

The following were the ruling prices in the exchange today:

Tone steady; middling, 12 15-100c; steady.

	Open.	High.	Low.	Last Sale.	Close.	Prev. Close
Jan..	12.93	13.06	12.93	12.98	12.97	13.00
Feb..	....	....	....	....	12.99	13.04
Mar..	13.08	13.20	13.08	13.11	13.10	13.13
April	....	....	....	....	13.12	13.15
May..	13.18	13.25	13.17	13.1	13.16	13.19
June	....	....	....	....	13.17	13.20
July	13.19	13.30	13.18	13.18	13.18	13.23
Nov..	....	....	....	....	12.75	12.80
Dec..	12.70	12.86	12.70	12.79	12.80	12.78

SPOT COTTON MARKET

Atlanta, steady, 13c.
New Orleans, steady, 12 15-16c.
New York, quiet, 13 30-100c.
Liverpool, steady, 7 25-100d.
Wilmington, firm, 12⅞c.
Galveston, steady, 13¼c.
Savannah, steady, 13c.
Norfolk, quiet, 13⅛c.
Baltimore, nominal, 13¼c.
Philadelphia, steady, 13 55-100c.
Boston, steady, 13 30-100c.
Macon, steady, 13¼c.
Greenville, quiet, 13c.
Mobile, steady, 13c.
Charleston, firm, 13c.
Louisville, firm, 13¼c.
Augusta, steady, 13¼c.
Memphis, steady, 13¼c.
Houston, quiet, 13 3-16c.
Little Rock, quiet, 12¾c.
Athens, steady, 13⅜c.
St. Louis, dull, 13⅛c.

DAILY INTERIOR RECEIPTS.

	Last Year.	Today
Augusta	3,348	1,483
Memphis	13,370	10,273
St. Louis	9,962	9,294
Cincinnati	2,032	1,985
Houston	18,249	15,665
Little Rock	1,707	......

COMPARATIVE PORT RECEIPTS.

	Last Year.	Today
Galveston	18,164	29,713
New Orleans	19,545	14,895
Mobile	1,258	2,870
Savannah	9,763	7,825
Charleston	1,979	1,938
Wilmington	3,733	2,480
Norfolk	3,260	4,820
New York	115	......
Boston	478	66
Philadelphia	100	90
Pensacola	......	15,034
Pacific Ports	......	3,524
Port Arthur	259	......
Various	4,388	3,159
Total at all ports	63,042	86,414

COTTON MARKET OPINIONS

Miller & Co.: We advise against following advances for we feel that tney will only be measured by short covering

Shearson, Hammill & Co.: On declines we advise buying.

Morris H. Rothschild & Co.: Spinners are buying on the decline.

Sternberger, Sinn & Co.: It would not be surprising to see the market work somewhat higher for the time being.

Logan & Bryan: We think the immediate trend points to lower prices.

E. F. Hutton & Co.: We advise against following an advance beyond 13 cents at this time.

COTTON SEED PRODUCTS.

MEMPHIS, Nov. 26.—Cotton seed products, prime basis: Oil, 6.14; meal, $27.25@27.50; linters, 2¾@3¾c.

INDUSTRIAL INDEX REVIEW

COLUMBUS, Ga., Nov. 26.—The Industrial Index says in its issue for this week:

"The southeast will enter the last month of the year with an unusual amount of construction work in progress and definitely planned, industrial plants of various kinds are being established, land sales are numerous and the general development of this favored and inviting section of the country is progressing along constantly broadening lines.

"Tax assessment figures for the state of Alabama show a gain of $13,781,325 this year as compared with last. This is a reflection of the prosperity which is general in the southeast.

"This section is easily the most prosperous in the country. It has received millions of dollars from the sale of a good cotton crop at substantial prices, payrolls of manufacturing plants are constantly increasing in volume and more and more outside money is being invested.

"The southeast's prospects for next year are exceptionally bright.

"Hillsborough county, Florida, has sold at an advantageous price $500,000 of the $1,000,000 of bonds which it voted a short time ago for building brick roads, and construction of the highways will be begun in a short time.

Lake county, Florida, has voted $500,000 of road construction bonds.

"A $100,000 coal mining company has been organized at Birmingham, Ala.

"Arrangements have been perfected for the erection at Rome, Ga., of a hotel building to cost about $100,000.

"A $100,000 church building will be constructed at Atlanta, Ga.

"A company has been organized at Savannah, Ga., to purchase and colonize Ossabaw Island.

"A bank with capital stock of $50,000 has been organized at Athens, Ga.

"Among the items of construction work as reported this week are:

"Hotel building, Albany, Ga.; hotel building to be remodeled, Cullman, Ala.; apartment houses, Albany and Cordele, Ga.; factory building, Tampa, Fla.; fraternal building, Vidalia, Ga.; paving, Tarpon Springs, Fla.; sewer extension, Clearwater, Fla.; bridges, Pinellas county, Fla. Construction contracts have been awarded as follows: Apartment house, Tampa, Fla.; railroad extension, Tuscaloosa, Ala.; street improvement, St. Andrew, Fla.; hotel building, Bessemer, Ala.; paving, Gadsden, Ala. Arlington, Ga., voted $16,000 of bonds for sewer construction and Chauncey, Ga., $10,000 for erecting school building.

"Industrial plants will be established as follows:

"Cannery, Eastman, Ga.; railroads, Lithonia, Ga., and Milton, Fla; street railway improvements Valdosta, Ga.; yarn mill equipment to be installed, Jacksonville, Ala.; lumber plant, Palmetto, Fla.; crate factory, Moultrie, Ga.; lumber plant, St. Andrews, Fla.

"Fifteen new corporations were formed with minimum capital stocks aggregating $400,850."

Local Markets

ATLANTA COTTON

ATLANTA, Ga., Nov. 26.—Cotton by wagon, steady, 13c.

DRESSED POULTRY

Hens, 10@17c; fries, 22@23c; roosters, 8@10c; turkeys, 23@24c; geese, 10@12½c; ducks, 18@20c.

LIVE POULTRY

Hens, fancy, 45@50c; fries, 25@40c pound; roosters, 25@35c each; ducks, 30@35c; turkeys, 17@18c; geese, 40@50c.

FISH AND OYSTERS

Pompano, per pound, 25c; Spanish mackerel, per pound, 12c; trout, drawn, per pound, 10c; bluefish, drawn, per pound, 8c; headless red snapper, per pound, 9c; mullet, barrell of 200 pounds net, $11.00; small snooks, per pound, 6c; oysters, fresh selects, $1.75; stews, per gallon, $1.250.

CRACKERS

Crackers—XX Florida sodas, 6½c; Schlesinger's Climax sodas, 6½c, Schlesinger's sodas, 7c; lemon creams, 7½c; pearl oysters, 7c; ginger snaps, 6½c; cornhills, 8½c; penny cakes, 8¼c; animals, 10c; jumbles, 10c; fig bars, 13c; cartwheels, 9c; raisin cookies, 9c; Scheslinger's flakes, 19c; crackers in 5c cartons, 50c dozen; crackers in 10c cartons, $1.00.

CEREALS

Puriay oats, 36s, round, $2.90; do. 18s, $1.15; Purity oats, 36s, square, $2.80; do. 18s, $1.40; Postum cereal, large, $2.25; Postum cereal, small, $2.70; Postum cereal, assorted, $2.50; Instant Postum, large, $4.50; Instant Postum, small, $5.40; Instant Postum, assorted, $5.00; Post Toasties, popular size, 32.80; family size, $2.80; hotel size, $1.25; Grapenuts, $2.70; hotel size, $1.25; Krinkle cornflakes, 30s, popular size, $1.75; family cize, $1.75; Post Tavern Porridge, 36s, 10c size, $2.80; 24s, 15c size, $2.80.

FRUIT AND PRODUCT

Lemons, fancy, $4.50@5; bananas, lb. 2¼@3c; tomatoes, basket crates, fancy ripe, $2.00@2.50; crate, $2.50@2.75; sweet potatoes, new yellow yams, per bushel, 40@60c; Florida oranges, $2.00@2.50; butter, steady, 17½@20c; table butter, 28@30c; Blue Valley butter, 35s; eggs, Blue Valley, fresh selected, 35c per dozen; country eggs, 28@30c; Florida cabbage, 8½@3c per pound; Spanish onions, $1.50@1.75 per crate; lettuce, $1.75@2.00 per crate; pepper, $1.00@$1.50.

CANDIES

Stick candy: Block's, 9½c; Schlesinger's No. 1 stick, in barrels, 6½c; Schlesinger's Whims, per dozen, $2.00; Schlesinger's mixed, in pails, 9½c; 30-pound pails chocolate drops (Block's), 8½c; Colonial chocolates and bonbons, 1 pound packages, $1.75; crackerjacks, 100 5c packages, $3.50; Crackerjacks, 50 5c packages, $1.75; Angelus marshmallows, 50 10c packages, $3.25; Angelus chocolate coated marshmallows, 50 10c packages, $3.25.

Brower's pure sugar loaf, 8c; Brower's pure sugar honeycomb, 15c; Brower's Sunshine cream, 7c; Brower's Sunshine mixed, 6½c.

MEAT, LARD AND HAMS

Dry salt, extra ribs, 12¼c; dry salt rib bellies, medium average, 13¼c; dry salt rib bellies, light average, 13½c; Swift & Co.'s Premium lard, 14⅝c; Swift & Co.'s Silver Leaf lard, 13¾c; Swift & Co.'s Crescent Compound, 9⅞c.

Cornfield hams, 10 to 12 ax., 17¾c; Cornfield hams, 12 to 14 av., 17½c; Cornfield skinned hams, 16 to 18 av., 17c; Cornfield Picnic hams, 6 to 8 av., 12½c; Cornfield Breakfast bacon, 24c; Cornfield sliced bacon, 1⅝lb. boxes, 12 to case, $3.50 per case; Grocers' style bacon, wide and narrow, 18c; Cornfield fresh pork sausage, link or in bulk, in 25-lb. buckets, 13½c; Cornfield Frankforts, 10-lb. cartons, 13c; Cornfield Bologna sausage, 25-lb. boxes, 12c; Cornfield luncheon hams, 25-lb. boxes, 14½c; Cornfield smoked link saucage, 25-lb. boxes, 11c; Cornfield smoked link sausage, in pickle, 50-lb. cans, $5.50; Cornfield Frankforts in pickle, 15-lb. kits, $1.85; Cornfield pure lard, tierce basis, 12½c; Country style pure lard, 50-lb. tins only 12¼c; Compound lard, tierce basis 9½c.

GROCERIES.

Mackerel, "Anchor" brand, 75 count, 10c seller, $5.25; mackerel, "Crown" brand, 75 count, 10c seller, $5.50; mackerel, fancy Norway, 75 count, 10c seller, $5.75; mackerel, "U-Kno-It" brand, 100 count, 5c seller, $3.65.

XXX Lake fish, 6-lb. pails, 41c! 60 lbs., half barrel, $2.90; 100 lbs., half barrel, $3.90; Tiger lump starch, 50-pound boxes, 3⅝c; Tiger gloss starch, 40 1-lb. packages, $1.25; Royal gloss starch, 40 1-lb. packages, $1.25; Libby's roast beef, No. 1, $2.50 per dozen; Libby's corned beef, No. 1, $2.50 per dozen; Libby's tripe, No. 2, $2.50 per dozen; Libby's Vienna sausage, ½, $1.00 per dozen; Libby's potted meat, ¼, 60c per dozen; Emery & Co. Delikit deviled sardines, ¼, 80c; ½, $1.20; pickles, $3.50.

Cheese—Blue Valley full cream daisies 18c. Coffee, green, Rio Blue Ridge, 16c; Stonewall, 25 cents; AAAA, 17 cents; Uno, 26c; rice, Japan, 4⅞c; domestic, 6@6¾c; axle grease, $1.75; navy beans, $2.00 bushel; red kidney beans, $4.00 per bushel; Limas, 6¾c lb.; Alaga syrup, 10 lbs., 6 to case, $3.25; 1½ lbs., 48 to case, $4; 36 2-lbs., $3.75; 24 2½-lb., $3.75; 12 5-lb., $3.50; B. & M. fish flake, small case, dozen, 90c; large, 51.35; ¼ oil, Continental sardines, 100 cases to cast, key, $4.00; key, ¾ mustard, Continental sardines, 48 cans to case, 03.25; key, ¼ oil cartons, Homerun, $4.25; Salmon, 48 1-lb. falls Chums, $3.10 case; Pinks, $3.50 case; Tomatoes, Pride of Bedford, No. 2s, $1.45 case; pie peaches, No. 3s, 01.96 case; dessert peaches, No. 2s, $1.90 case; peanuts, No. 1 Virginia, 6¾ lb.; brooms, 5-string, $3.15 dozen.

FLOUR, GRAIN, HAY AND FEED.

Flour sacked, per barrel. Victory (in towel sacks), $6.25; Victory (finest patent), $6.10; Quality (finest patent), $6.10; Omega, $6.25; "Pillsbury Best XXXX," $6.00 per bbl.; "Flower of the Family," self-rising, $5.75 per bbl.; "Wireless," self-rising patent, $5.50 per bbl.; Gloria, self-rising, $5.90; White Lily, self-rising, $5.50; Puritan (highest patent), $5.50; Paragon (highest patent), $5.50; Home Queen (highest patent), $5.50; Carter's Best, $5.75; White Cloud (high patent), $5.25; White Daisy (high patent), $5.25; Ocean Spray (patent), $5.00; Southern Star (patent), $5.00; Sun-Rise (patent), $5.00; Sun Beam (patent), $5.00; King Cotton (half patent), $4.75.

Meal, sacked, per bushel: Meal, plain, 144-lb. sacks, 91c; meal, plain, 96-lb. sacks, 92c; meal, plain, 48-lb. sacks, 94c; meal, plain, 24-lb. sacks, 96c.

Seed wheat, Tennessee blue stem, $1.50; Appler oats, 75c; Texas red rust-proof oats, 38c; Oklahoma red rust-proof oats, 65c; Georgia seed rye, 2 bushel sacks, $1.20; Tennessee seed rye, 2 bushel sacks, $1.00; Tennessee barley, $1.00.

Grain, sacked per bushel—Corn, bone dry, No. 2 white, old, 98c; corn, white, new, 97c; corn, choice yellow, old, 97c; oats, fancy white clipped, 58c; oats, No. 2 white clipped, 57c; oats, fancy white, 57c; oats, white, 56c; oats, mixed, 55c.

Hay, etc.: Timothy, choice large bales $1.30; large light clover mixed hay, $1.20; timothy, No. 1, small bales, $1.25; No. 1, light clover mixed hay, $1.20; timothy No. 2, small bales, $1.15; alfalfa hay, choice P-green, $1.40; Bermuda hay, 85c; straw, 65c; cotton seed meal, Harper, $28.50; cotton seed hulls, sacked, $15.00.

Chicken Feed, per cwt.: Purina pigeon feed, $2.50; Purina chowder, bbls., dozen packages, $2.50; Purina chowder, 100-lb. sacks, $2.40; Purina baby chick, $2.35; Purina scratch, bales, $2.40; Purina scratch, 100-lb. sacks, $2.20; Victory baby chick feed, $2.20; Victory scratch, 100-lb. sacks, $2.10; Victory scratch, 50-lb. sacks, $2.15; oyster shell, 100-lb. sacks, 80c; chicken wheat, two-bushel sacks, per bushel, $1.35; beef scraps, 100-lb. sacks, $3.25; beef scraps, 50-lb. sacks, $3.50; charcoal, 50-lb. sacks, per cwt., $2.00; Aunt Patsy Mash, 100-lb. sacks, $2.50.

Ground feed, per cwt.: Arab horse feed, $1.85; Purina feed, 100-lb. sacks, $1.80; Purina molasses feed, $1.85; Victory horse feed, $1.75; A. B. C. feed, $1.65; Milko dairy feed, $1.65; Sucrene dairy feed, $1.60; alfalfa meal, 100-lb. sacks, $1.55; beet pulp, 100-lb. sacks, $1.65.

Shorts, Bran and Mill Feed: Shorts white, 100-lb. sacks, $1.90; shorts, fancy, 75-lb. sacks, $1.80; shorts P. W., 75-lb. sacks, $1.75; shorts, brown, 100-lb. sacks, $1.70; Georgia feed, 75-lb. sacks, $1.70; germ meal, Homeo, 100-lb. sacks, $1.70; germ meal, 75-lb. cotton sacks, $1.75; bran, 100-lb. sacks, $1.50; bran, 75-lb. Sacks, $1.50.

Salt: Salt brick, per case (Med.) $4.85; salt brick, per case (plain), $2.25; salt, red rock, per cwt., $1.00; white rock, per cwt., 90c; salt, ozone, per case, 30 packages, 90c; salt, granocrust, case 25 pkgs., 15c; salt, 100 lb. sacks, 53c; salt, 50-lb. sacks, 30c; salt, 25-lb. sacks, 18s.

LOCAL STOCKS AND BONDS

	Bid.	Asked.
Atlanta Ice & Coal Corp.	87	88
Atlanta Ice & Coal Corp., pf.	86	87
A. & W. P. R. R.	150	153
American National Bank	218	222
Atlanta National Bank	292	295
Atlanta Brewing & Ice Co.	165	185
Atlanta Trust Company	103	106
Central Bank & Trust Corp.	135	138
Augusta & Savannah Railway	103	104
Decatur Street Bank	100	106
Exposition Cotton Mills	123	125
Fourth National Bank	275	280
Fulton National Bank	126	128
Ga. Ry. & Elec. Co., samped	122	123
Ga. Ry. & Power Co., 1st pf.	73	77
Ga. Ry. & Power Co., 2d pf.	25	27½
Ga. Ry. & Power Co., com.	15	17
Empire Cotton Oil Co., com.	60	63
Empire Cotton Oil Co., pf.	95	96
Lowry National Bank	236	237
Trust Co. of Georgia	238	240
Realty Trust Co.	90	92
Sou. Ice Co. (Nashville), com.	60	62
Sou. Ice Co. (Nashville), pf.	81	83
Third National Bank	230	232
Southwestern of Georgia	102	104
BONDS		
Atlanta 4½s, 1922	..	100
Atl. Ice & Coal Corp. 6s, 1920	95	97
Ga. Ry. & E. S., 1st pf. 5s	99	103
Atlanta Consolidated Co. 5s	104	108
Ga. Ry. & Elec. Co., consol 5s	101	103
Southern Bell 5s	98½	99½

NEW YORK STOCK MARKET WAS PRE-HOLIDAY AFFAIR

Trading Was Light and Professional—Price Changes Small and Irregular

(By Associated Press.)

NEW YORK, Nov. 26.—Trading began today with narrow and indecisive movements. The volume of business was light. Among the leaders the Harrimans and Amalgamated were heavy while Reading and Steel made small gains. Virginia-Carolina Chemical lost 1¼.

A better feeling prevailed for a time after the opening. Efforts to get prices up were frustrated, however, by the engagement of $3,400,000 more gold for Canada, bringing up the total movement to nearly $10,000,000.

Price movements today suggested that the position of the market had been weakened by driving in of the shorts on yesterday's rise. Recessions were limited to moderate fractions in most cases and speculation was lifeles. Bulls were not inclined to take on stocks in view of the approaching holiday and the rising tendency of the money market.

The monetary position was influenced by further heavy shipment of gold to Canada and call money mounted to 4¾ per cent.

Further curtailment of working forces, price reductions and the rather pessimistic utterances of Charles M. Schwab concerning the steel industry, stimulated selling of United States Steel, heaviness of which influenced the whole list.

Bonds irregular.

Some increase in selling pressure occurred in various western railroad stocks but general speculation was automatically killed when call money rose to 5 per cent.

The market showed signs of pressure at intervals. October earnings of the Harriman roads made diverse exhibits, Southern Pacific losing heavily in net while Union Pacific gained. Southern Pacifc was one of the few stocks in which the day's loss ran to a point.

Discouraging reports of conditions by the trade organs produced no effect on the Steel stocks. There was no indication of the short covering which usually precedes the holiday, the list remaining near the lowest.

Closed heavy.

NEW YORK, Nov. 26.—The following were the open, high, low, last sale and previous close quotations on the stock exchange today:

	Open.	High.	Low.	Last Sale.	Prev. Close.
Amal. Copper	70¼	70⅝	70	70⅛	70⅝
Am. Agricultural	....	....	....	....	42⅛
Am. Beet Sugar	23½	23½	23½	23½	23½
Am. Can Co.	29¾	29¾	29¼	29¼	29⅝
Am. Can Co., pf.	....	....	....	....	92½
Am. Car Foundry	43½	43½	43⅜	43½	43⅝
Am. Cotton Oil	....	....	....	....	38
Am. Ice Secur.	....	....	....	....	21¼
Am. Linseed	....	....	....	....	9⅝
Am. Locomotive	....	....	....	....	29⅝
(a)Am. Smelt.	62¼	62½	62¼	62¼	62⅝
Am. Smelting, pf.	....	....	....	....	99
Am. Sugar Ref.	....	....	....	....	107½
Am. Tel. & Tel.	119⅝	119¾	119⅝	119¾	119⅛
Am. Tobacco	....	....	....	....	226
Anaconda	34¼	34⅜	34	34⅛	34
Atchison	92⅝	92⅝	92¼	92¼	92⅝
Atchison, pf.	....	....	....	....	97¼
Atl. oast Line	....	....	....	....	117½
Balt. & Ohio	92¾	92¾	92¾	92¾	92¾
Beth. Steel	....	....	....	....	29¾
Brook. Rapid Tr.	87	87	87	87	87
Cal. Petroleum	16½	16½	16½	16½	z17¼
Canadian Pacific	225½	225½	224½	224⅝	225⅝
Central Leather	24¾	24¾	24¾	24¾	25
Chesa. & Ohio	56½	56½	56½	56½	56⅝
Col. Fuel & Iron	....	....	....	....	26⅞
Con. Gas	126¾	126¾	126¾	126¾	126½
Corn Products	....	....	....	....	9⅛
Del. & Hudson	....	....	....	....	151½
Den. & Rio Gr.	....	....	....	....	18
eDn. & R. G., pf	....	....	....	....	27½
Dist. Securities	16⅞	16⅞	16½	16½	16½
Erie	26⅜	26⅜	26⅜	26⅜	26⅜
Erie, 1st	40⅞	41⅛	40⅞	41	40¾
Erie, 2nd	....	....	....	....	33½
General Electric	138¼	138½	138¼	138½	138
G. Northern Ore	....	....	....	....	32
G. Northern, pf.	124⅜	124½	124¼	124¼	124
Great Western	11½	11½	11½	11½	11¼
Interboro	....	....	....	....	13⅞
Interboro, pf.	58½	58½	58½	58½	58¼
Illinois Central	....	....	....	....	106½
Inter. Harvester	....	....	....	....	100¾
Inter. Paper	....	....	....	....	7
K. C. Southern	24½	24½	24½	24½	24⅜
Kansas & Texas	20	20	20	20	20¼
Laclede Gas	....	....	....	....	95
Lehigh Valley	146½	147⅛	146⅜	146⅜	146½
L. & Nashville	....	....	....	....	131¼
Mex. Petroleum	46¼	46¼	45	46	45
Mo. Pacific	....	....	....	....	26⅜
National Biscuit	....	....	....	....	119¼
National Lead	43¼	43½	43¼	53½	43⅛
N. Y. Central	....	....	....	....	96
North American	....	....	....	....	68½
Norf. & Western	104	104	103¾	103¾	103⅞
Northern Pacific	107¼	107¼	107	1$7	107¼
Northwestern	....	....	....	....	125
Ont. & Western	....	....	....	....	26
Pacific Mail	....	....	....	....	24¼
Pennsylvania	109½	109½	109	109	109
People's Gas Co.	....	....	....	....	117½
Phila. & Reading	160¾	160⅝	160	160¼	160½
Pittsburg Coal	....	....	....	....	19
Pressed Steel Car	....	....	....	....	24¾
Pull. Pal. Car	....	....	....	....	152⅛
Rep. I. & Steel	....	....	....	....	19½
Rep. I. & S., pd.	....	....	....	....	79¾
Rock Island	....	....	....	....	14⅛
Rock Island, pd.	....	....	....	....	22½
Sloss-Sheffield	....	....	....	....	26
Southern Pacific	87½	87⅝	87⅛	87⅛	87¾
Southern Railway	21¼	21¼	21¼	21¼	21⅝
Sou. Railway, pd.	75⅛	75⅜	75⅛	75⅜	75⅜
St. Paul	99⅜	99⅜	99	99	99¼
Tenn. Copper	28⅜	28⅜	28⅜	28⅜	28⅜
Texas Pacific	....	....	....	....	13
Union Pacific	151⅜	151⅝	151	151	151¼
Union Pacific, pd.	....	....	....	....	81¾
U. S. Rubber	54½	54⅛	53¾	54⅜	54½
U. S. Realty	....	....	....	....	53
U. S. Steel	56¼	56¼	56	56	56⅝
U. S. Steel, pd.	105	105	105	105	104⅝
Utah Copper	48¼	48⅜	48¼	48⅜	48⅛
Va.-C. Chem. Co.	26¾	26¾	26⅜	26⅜	26½
Wabash	....	....	....	....	3½
Wabash, pd.	10⅛	10⅛	10⅛	10⅛	10¼
West. Maryland	....	....	....	....	35¾
Western Union	....	....	....	....	62⅞
Wheeling & L. E.	....	....	....	....	4½
West. Elec. Co.	....	....	....	....	64¾

(a) Ex-dividend 1 per cent.

Total sales of stocks today, 87,900 shares.

STOCK MARKET OPINIONS.

Financial Bureau: Further moderate improvement is expected today. The active list is sold out and oversold. The shorts have hardly begun to cover. Cotton continues to be liquidated. Grain—Advice is given to buy only on breaks.

Commercial: Traders pay no attention to little happenings of an unfavorable nature.

Herald: There is evidence of accumulation in such stocks as Reading and Union Pacific.

Sun: The better feeling is regarded by some observers as most important.

Post: Traders are too much concerned over the uncertainty of the outlook to attempt an aggressive moment against the shorts.

LONDON STOCKS

LONDON, Nov. 26.—The stock market after an early display of strength reacted from the best under professional profit taking in the absence of increased outside support. The undertone was good in most sections, however, and the closing was higher than the previous day with a hardening tendency.

American securities opened quiet and unchanged. Most of the list eased off before noon. New York sold in the afternoon and the market sagged and closed quiet.

NEW YORK STOCK LETTER.

NEW YORK, Nov. 26.—The market though dull has a strong undertone showing that there are few stocks for sale at this level. Outstanding short interest is large and after the holiday we look for increased activity and higher prices.—Potter.

COTTON SEED OIL MARKET.

NEW YORK, Nov. 26.—The market was steay to a shade higher early, but later reflected an easier tendency under scattered liquidation, increased offerings of crude and lack of outside trade. Considerable of the buying suggested supporting orders from refiners.—Pearsall.

COTTON OIL MARKET

	Open.	Close.
Spots	......	7.05@7.15
December	7.07@7.08	7.06@7.07
January	7.11@7.14	7.12@7.13
February	7.15@7.19	7.15@7.19
March	7.22@7.23	7.22@7.23
April	7.24@7.30	7.25@7.29
May	7.35@7.37	7.35@7.36
June	7.39@7.42	7.37@7.42
July	7.46@7.47	7.44@7.45

Tone firm; sales 13,000.

MONEY AND BONDS

(By Associated Press.)

NEW YORK, Nov. 26.—Call money firm 4¼@5; ruling rate 4¾; closing 4½@4¾.

Time loans firm; 60 and 90 days 5; 6 months 4¾@5 per cent.

Prime mercantile paper, 5¼@5¾.

Sterling exchange weak; 60 days 4.81; demand 4.85.30.

Commercial bills, 4.80½.

Bar silver, 58⅝c.

Mexican dollars, 45c.

Government bonds steady; railroad bonds irregular.

Weather Conditions

Forecast till 7 p. m. Thursday.

Atlanta and vicinity: Fair tonight and Thursday.

Georgia: Fair tonight, warmer in central and northeast portions; Thursday fair.

Alabama: Fair tonight, warmer in central portion; Thursday fair.

The atmospheric pressure is highest over the southeastern portion of the country, where fine weather continues to prevail. Slight disturbances exist over the New England section, over Iowa, and in western Canada, but as a rule the inactive atmospheric conditions characteristic of the present month continue to prevail over the entire country.

Continued cloudy weather is reported in the great central valley and over much of the western and northern portions of the country, with light rains at many points widely separated.

Temperatures are again rising in the central valley, and are generally above freezing over most of the United States except at a few stations in the plateau region.

All present indications point to an ideal day for Thanksgiving.

INTERESTING NEWS AND GOSSIP OF THE MARKETS

Weather Reports, Crop Advices, Expert Opinions and Newspaper Comment

COTTON GOSSIP

Times-Democrat says: In the interest of their customers, future brokers ran from notices of intention to deliver cotton on December contracts. Some 2,800 notices were issued in the local market yesterday and messengers spent the day in passing them from one office to another before they found lodgment. All of which evidently proves that he New Orleans official discounts on low grades are not great enough to truly reflect commercial trade conditions, and that a further revision will be necessary. Locally, December traded at a discount of 25 points under January, or more than enough below the latter to pay carrying charges.

This reflects the fear of a further widening of differences. Meanwhile the cotton market acts somewhat suspiciously. Actual cotton handlers say that undesirable cotton is weighing on the market, though there is a fair demand for some of the low grades. Money for the carrying of cotton is not easy to obtain, and merchants, as a rule, do not encourage the carrying of lines of spots. A very large crop estimate is expected to make its appearance today, and anticipation thereof, in conjunction with relative weakness in the local December position, caused some withholding of support.

Map shows cloudy entire belt except fair southeastern quarter. Scattered light rains in western states.

Friday will be first notice day for December in New York.

Tyler, Tex., wires: "Texas crop practically ginned and all sold."

Newburger estimate 14,890,000 bales minimum, including linters.

Forecast:

Louisiana: Tonight and Thursday, partly cloudy; light easterly winds on the coast.

Arkansas: Tonight and Thursday, unsettled.

Oklahoma: Tonight and Thursday generally cloudy.

East Texas: Tonight and Thursday unsettled; light southeast winds on the coast.

West Texas: Tonight and Thursday, generally fair.

Georgia, North and South Caorlina and Alabama: Fair tonight and Thursday; warmer in central portion.

Kentucky: Rain tonight and Thursday; probably warmer.

Kansas: Generally fair tonight and Thursday; colder in eastern portion tonight.

Tennessee: Unsettled tonight and Thursday; warmer tonight in eastern portion.

Mississippi: Generally fair tonight and on Thursday.

Map indicates bad weather over the holidays in the belt.—Kofler.

Liverpool cables: Weak longs out; crowd bearish; market inclined to get oversold. Don't think it very safe to sell at the moment. Not taking overnight interest, continent was a free buyer of East Indian.

STOCK GOSSIP

Dow, Jones' summary: T. M. Emerson, president of Atlantic Coast Line, died last night. Report rebels issue ultimatum to oil interests in Tuxpan that they must pay taxes to them instead of to Huerta or have wells shut down. Charles M. Schwab says country faces most serious depression it has ever known, due to rate advance before interstate commerce commission and hearing adjourns until December 10. Commission appointed to revise New York state banking law will shortly make its report. W. K. Bixby resigns as Frisco director. B. F. Yoakum severs his connection as chairman of the board. George J. Whelan, of United Cigar Stores company announces detail of acquisition of Riker-Hageman Drug company. Democratic leaders in senate call party conference to be held today in effort to push currency bill through.

The people are beginning to believe that the interstate commerce commission will allow the railroads to increase freight rates. This was responsible for the activity and higher market yesterday. We believe stocks are a purchase for the long pull. Short interest is large, money is getting easier and all indications favor a moderate advance.—Potter.

GRAIN GOSSIP

Chicago Inter Ocean says: Nearly all the commission houses were inclined to favor buying wheat on all setbacks. Some of them, however, advocated taking profits on any further bulge. It was believed by the pit element that the local shortage had been cut down on the advance. Predictions of wet weather were regarded as one of the best bullish factors in corn for the present.

The market is in a healthy condition, we feel very friendly to the long side.

Corn—Weather is more or less unsettled. We do not find any great pressure in the way of offerings of new corn to arrive.

Oats—New features of interest are still lacking, but the cash demand shows a little improvement.

Provisions—We look for higher prices.

Grain belt forecast: Illinois, Missouri, Iowa, Wisconsin, Michigan: Showers tonight or tomorrow, colder. Nebraska, Minnesota and the Dakotas, fair, colder.

NEW YORK COTTON LETTER.

NEW YORK, Nov. 26.—Soft cables and an estimate of 14,890,000 bales by a Memphis authority caused a lower opening, but the market again had the support which, aside from aggressiveness on the part of bullish traders, has been hard to locate. Leading spot people appeared to be selling New York and buying Liverpool, and there was buying by professionals who have been mainly instrumental lately in forcing the quick ten point rallies. Spinners were reported as moderate buyers of December here, fixing prices on call cotton. Offerings generally were scattered and lighter than at any time this week. After Liverpool closed the market took on a holiday appearance and seemed inclined to sag on evening up sales. Sentiment remains bearish, but traders are somewhat puzzled over the stubbornness of the market when spots are reported in poor demand. —Anderson.

METAL MARKET

(By Associated Press.)

NEW YORK, Nov. 26.—Lead, quiet, $4.20@$4.30; London, 18 pounds 10s.

Spelter, quiet, $5.20@5.30; London, 20 pounds 15s.

Copper steady; standard spot to January, $14.12@14.62; electrolytic, $4.75@15.00; lake, $15.00@15.50, nominal; casting, $14.25@14.50.

Tin, firm; spot and November $39.55@39.87; December and January, $39.50@39.87.

Antimony dull; cooksons, $7.50@7.70.

Iron, quiet and unchanged.

London markets closed as follows:

Copper, firm; spot 67 pounds 12s 6d; futures 66 pounds, 7s 6d.

Tin, firm; spot 181 pounds; futures 181 pounds, 15s.

Iron, Cleveland warrants, 49s 5d.

NEW YORK COFFEE MARKET

	Open.	Close.
January	9.77 bid	9.84@ 9.85
February	9.90 bid	9.98@ 9.99
March	10.05 bid	10.13@10.14
April	10.15@10.20	10.25@10.27
May	10.33 bid	10.38@10.39
June	10.40@10.50	10.48@10.50
July	10.55 bid	10.58@10.60
August	10.60@10.65	10.68@10.69
September	10.73 bid	10.77@10.78
October	10.78@10.80	10.82@10.83
November	....	9.67@ 9.69
December	9.62 bid	9.68@ 9.69

Tone steady.

NAVAL STORES

(Special Dispatch to The Journal.)

SAVANNAH, Ga., Nov. 26.—Spirits of turpentine firm 43½, sales 95. Resin firm, water white $6.80, window glass $6.50, N $6.00, M $5.00, K $4.45, I $3.75, H $3.65@3.67½, G $3.65, F $3.65, E $3.60@3.62½, D $3.60@3.62½, B $3.55@3.62½, sales olank. Receipts, spirits 1,152, rosin 3,411.

WHEAT IN CHICAGO WAS STEADY ALL THE SESSION

Wheat Closed Unchanged to 1-4c Off—Corn, Oats, Pork, Sides Steady—Lard Off

(By Associated Press.)

CHICAGO, Nov. 26.—Although favorable weather in Argentina had a bearish effect on wheat the market rallied. Russian reports favored the bull side and there were complaints of lack of rainfall west. Opened a shade to ¼@⅜c lower, then went slightly above last night's level.

Late advices of rain in North Argentine helped sustain wheat. On the other hand Australian harvest reports were optimistic. Closed steady at a shade to ¼ net decline.

Corn hardened on general rains. First sales varied from ⅛c off to a like amount up, but prices then gradually advanced.

Covering by December shorts aided in upsolding corn. Closed steady at the same as last night to ⅛ to ¼ lower.

Oats sympathized with firmness in corn.

Provisions had poor support. Packers and miscellaneous longs were offerings freely and eve nat the start had brought about a setback of 2½c to 12½c.

CHICAGO QUOTATIONS

The following were tbe cash quotations on grain and the previous close:

	Open.	High.	Low.	Close.	Prev. Close.
WHEAT—					
Dec.	87¼@87¼	87⅝	87¼	87½	87½
May	91¼@91⅜	91⅜	91	91⅛	91⅜
July	88½@88⅜	88¾	88⅜	88½	88⅝
CORN—					
Dec.	70⅝@70¾	70⅞	70⅝	70⅝	70⅝
May	70½@70⅝	70⅝	70¼	70½	70⅝
July	69⅞	70	69⅝	69¾	69⅞
OATS—					
December	38	38	37¾	37⅞	38
May	42	42	41¾	41⅞	42
July	41½@41⅝	41½	41⅜	41⅝	41⅝
PORK—					
January	20.92	20.92	20.92	20.92	20.90
May	20.82	20.90	20.77	20.92	20.90
LARD—					
November	....	.....	.....	10.67	10.72
January	10.82	10.87	10.82	10.87	10.90
May	11.10	11.15	11.07	11.12	11.15
SIDES—					
November	....	.....	.....	10.97	.....
January	10.95	11.02	10.92	11.00	10.97
May	1.15	11.20	11.12	11.17	11.17

ST. LOUIS CASH QUOTATIONS.

(By Associated Press.)

The following were the cash quotations on grain and the previous close:

	Close.	Prev. Close.
WHEAT—		
No. 2 red	90½@95	91 @94
No. 2 hard	87 @93½	86½@92½
CORN—		
No. 2	77	76
No. 2 white	76	77
OATS—		
No. 2	40¼	40½@41
No. 2 white	41¾@42	42

ST. LOUIS CLOSE QUOTATIONS

(By Associated Press.)

STH. LOUIS, Nov. 26.—Close wheat, December, 88⅜@88½c; May, 92⅝c.

Corn, December, 70⅞@71c; May, 70⅜@70½c.

Oats, December, 39⅞c; May, 42⅞c.

Lead $4.15.

Spelter, $5.00@5.10.

Poultry, chickens, 10c; springs, 12c; turkeys, 15½c; ducks, 12½c; geese, 10½c.

Butter, creamery, 32c.

Eggs, 32½c.

KANSAS CITY CASH QUOTATIONS.

(By Associated Press.)

KANSAS CITY, Nov. 26.—Cash:

Wheat—No. 2 hard, 82½@88c; No. 2 red, 87½@88½c.

Corn—No. 2 mixed, 68@69c; No. 2 white, 68½@67½c.

Oats—No. 2 white, 39½@40c; No. 2 mixed, 39½@40c.

KANSAS CITY CLOSE QUOTATIONS

(By Associated Press.)

KANSAS CITY, Nov. 26.—Wheat: December, 81½c; May, 86⅞@87c.

Corn—December, 69⅜@69½c; May, 72c.

PRIMARY MOVEMENT

Wheat receipts, 1,600,000, against 1,590,000 last year; shipments, 817,000, against 1,525,000 last year.

Corn receipts, 700,000, against 739,000 last year; shipments, 743,000, against 398,000 last year.

LIVERPOOL GRAIN MARKET.

Wheat opened ¼ to ⅜ up.
Corn opened ⅛ to ¼ up.
Wheat at 1:30 was ⅛ off to ¼ up.
Corn was ⅞ off.
Wheat closed unchanged to ⅜ up.
Corn closed ⅞ to 1d off.

SEMI-WEEKLY INTERIOR MOVEMENT

Receipts 83,077, against 170,294 last year and 161,252 year before.

Shipments 140,842, against 142,643 last year and 135,239 year before.

Stocks 586,763, against 520,808 last year and 596,742 year before.

PRICE CURRENT ON GRAIN

CINCINNATI, Nov. 26.—The large increase in winter wheat acreage and splendid weather give assurance of a fine initial condition, but all December reports with few exceptions, give such promise. Presence of Hessian fly is noted in most of the wheat with heavy infestation reported in eastern Kansas which lost its wheat several years ago (1908) from fly trouble. It seems certain that Argentine will not make a record crop. It may have less than the average exportable surplus, but the rest of the exportable world has so much in sight that Europe seems sure of getting ample supplies until the southern hemisphere begins its shipping, which will be at the end of January. Europe, though liberally supplied with corn, is recognizing that receipts from now to the marketing of new Argentine crop will be small and the appreciation of prices at Liverpool has been constant until they have reached a point where reshipping of Platte corn is out of the question.

BUTTER, CHEESE AND EGGS.

(By Associated Press.)

NEW YORK, Nov. 26.—Butter, irregular; receipts, 7,600 tubs. Creamery—Extra per lb., 33@35c! firsts, 28@32c; seconds, 24@27c; thirds, 23@23½c; held, extras, 30½@37½c; held; firsts 27¼@29½c held; seconds, 24½@½26c. State—Dairy, tubs, finest, 30@31c; good to prime, 27@29c; common to fair, 23@26c. Process—Extra, 26@26½c; firsts, 24@25c; seconds, 22@23c. Imitation Creamery—First, 24@25c. Factory—June firsts, 23 cents; current make firsts, 22½@23c; current make, seconds 21@22c; current make, thirds, 20@21½. Packing Stock—June make, No. 1, 22 cents; current make, No. 2, 20½@21c; current make, No. 3, 20@21½c.

Cheese, steady; receipts 2,200 boxes. State w. m., held, colored, specials, 16½@16¾c; state, w. m., held, white, specialts, 16½@16¾c; state, w. m., held, white, average. state, w. m., held, colored, average fancy 15¾@16c; state, w. m., held, white, average fancy 16¼c; state w. m., fresh, colored, spe- 16¼c; state, w m., held, white, average fancy 16@16¼c; state, w. m., fresh, colored, specials, 16@16¼c; state, w. m., fresh, white, special 16@16¼c; state, w. m., fresh colored average fancy, 15¾c; state, w. m., average fancy, 15¼c; state, w. m., undergrades, 12¼@15c; state w. m., daisies, best, 16½c; Wisconsin, w. m., flats, best, 15¾c; Wisconsin, w. m., daisies, best, 15¾c; state, skims, held, specials, 12½@13c; state, skims, held, choice, 11@12c; state, skims, fresh, specials, 12@12½c; skims, fresh, choice, 10½@11¾c; skims, poor to fair, 5@10c; state, full skims or badly defective, 1½@4c.

Eggs, firm; receipts 3,300 cases. Fresh gathered extras, 46@48c; fresh gathered extra firsts, 44@45c; fresh gathered, seconds, 38@41c; fresh gathered, thirds and poorer, 28@37c; fresh gathered, dirties, No. 1, 27@28c; fresh gathered dirties, No. 2 and poorer, 21@24c; fresh gathered, checks, good to choice, dry, 21@22c; fresh gathered, checks, undergrades, per case, $5.10@6.00; refrigerator, special marks, fancy, season's charges paid, 28@27c; refrig., firsts, season's charges paid, 27@27½c; refrigerator, seconds, 26@26½c; refrigerator, lower grades, 20@26½c; refrigerator, dirties, 21@26c; nearby and white eggs, state, Penn., and nearby hennery, white, fine to fancy, 50@55c; state Penn., and nearby, gathered, white, fine to finest, 50@58c. State, Penna., and nearby, white, fair to good, 40@48c; state, Penna. and nearby, white, small or otherwise, mostly defective, 37@38c; western gathered whites, 40@53c; state, Penn, and nearby hennery, brown 36@42c; State, Penn. and nearby, gathered

KANSAS CITY BUTTER, EGGS AND POULTRY.

(By Associated Press.)

KANSAS CITY, Nov. 26.—Butter, eggs and poultry unchanged.

SUGAR, PETROLEUM, HIDES AND LEATHER

(By Associated Press.)

NEW YORK, Nov. 26.—Raw sugar barely steady; muscovado, 3.14; centrifugal, 3.64; molasses, 2.89; refined steady.

Petroleum, molasses and hides easy.

Leather firm.

CHICAGO PRODUCE MARKET.

(By Associated Press.)

CHICAGO, Nov. 26.—Butter unchanged.

Eggs unchanged; receipts, 3,960.

Cheese higher; daisies, 14¾@15c; twins, 14¼@14½c; Americas, 15¼@15½c; long horns, 15@15¼c.

Potatoes—Receipts, 30 cars, unchanged.

Poultry higher; live springs, 13½c; fowls, 12c; turkeys, 17c; dressed, 22c.

ESTIMATED COTTON RECEIPTS

New Orleans expects tomorrow 19,500 to 20,500 bales, against 13,716 bales last year.

Galveston expects tomorrow 19,500 to 21,500 bales, against 30,167 bales last year.

Atlanta Live Stock

(By W. H. White, of the White Provision Company.)

Good to choice steers, 1,000 to 1,200 pounds, $6.00 to $6.50.

Good steers 800 to 1,000 pounds, $5.75 to $6.00.

Medium to good steers, 700 to 850 pounds, $5.25 to $5.50.

Good to choice beef cows, 800 to 900 pounds, $4.75 to $5.50.

Medium to good cows, 700 to 800 pounds, $4.25 to $4.50.

Good to choice heifers, 750 to 850 pounds, $5.00 to $5.25.

Medium to good heifers, 650 to 750 pounds, $4.25 to $4.50.

The above represents ruling prices of good quality of beef cattle. Inferior grades and dairy types seling lower.

Mixed to common steers, if fat, 800 to 900 pounds, $4.50 to $5.50.

Mixed to common cows, if fat, 700 to 800 pounds, $3.75 to $4.75.

Mixed common, 600 to 800 pounds, $3.25 to $3.75.

Good butcher bulls, $3.50 to $4.50.

Prime hogs, 160 to 200 pounds, $8.00 to $8.25.

Good butcher hogs, 140 to 160 pounds, $7.75 to $8.00.

Good butcher pigs, 100 to 140 pounds, $7.50 to $7.75.

Light pigs, 80 to 100 pounds, $7.00 to $7.25.

Heavy rough hogs, $7.00 to $7.25.

Above quotations apply to cornfed hogs, mast and peanut fattened 1c to 1½c under.

Good supply of plain cattle in yards again this week, with but little change in price, run being mixed with a few good cattle which sold at extreme prices for the season with the others about steady. The best thing on the market was a car of mixed heavy steers and choice heifers from Tennessee. These were in a class to themselves, topping the market for the week.

Good supply of hogs on market, prices ranging firm to shade higher.

LIVE STOCK BY WIRE

(By Associated Press.)

CHICAGO, Nov. 26.—Hogs: Receipts 30,000; steady; bulk of sales, $7.40@7.60; light, $7.00@7.65; mixed, $7.25@7.80; heavy, $7.30@7.80; rough, $7.30@7.40; pigs, $4.25@6.90.

Cattle—Receipts 11,000; steady; beeves, $6.60@9.35; Texas steers, $6.60@7.75; stockers and feeders, $4.80@7.40; cows and heifers, $3.35@8.25; calves, $6.50@10.25.

Sheep—Receipts 20,000; strong; native, $3.90@5.10; yearlings, $5.20@6.50; lambs, native, $6.00@7.65.

No market tomorrow:

KANSAS CITY, Nov. 26.—Hogs: Receipts 9,000; steady; bulk $7.40@7.60; heavy, $7.60@7.75; light, $7.35@7.65; pigs, $5.50@7.00.

Cattle—Receipts 3,000, including 100 southerns; steady; prime fed steers, $8.25@9.00; dressed beef steers, $6.75@8.20; southern steers, $5.25@7.50; cows, $4.25@6.75; heifers, $5.50@8.60.

Sheep—Receipts 6,000; steady; lambs, $5.25@7.75; yearlings, $5.25@6.00; wethers, $4.50@5.10; ewes, $4.00@4.60.

ST. LOUIS, Nov. 26.—Cattle: Receipts 600, including 400 Texans; steady; native beef steers, $7.50@9.15; cows and heifers, $4.25@8.35; Texas and Indian steers, $5.75@7.00; cows and heifers, $4.00@6.00; calves in carload lots, $4.25@5.50.

Hogs—Receipts 7,000; higher; pigs and lights, $5.75@6.70; good heavy, $7.75@7.85.

Sheep—Receipts 750; higher; native muttons, $3.75@4.60; lambs, $5.25@7.75.

HAYWARD & CLARK COTTON LETTER

NEW ORLEANS, Nov. 26.—A Liverpool cable from a spot house to its senior member, who is here, says: "Weak longs out; crowd bearish; market inclined to get oversold. Don't think very safe sale at moment; not taking over-night interest. Continent free buyer East Indian." This would adequately explain today's poor Liverpool market, with futures about lower than due; spots 3 lower; sales 10,000.

The antagonistic atitude of the large St. Northern spot house, which controls a large following on the other side, is also a powerful factor in the present poor defense of the bull side. December in our market opened another 10 points lower around 12.70, showing the aversion to taking low grade tenders. However, great the discount on o& qualities, they are more difficult to trade off than medium to better grades, good color. Factors are also pushing the sale of good grades as the least desirable basis of loans. This low grade liquidation, however, has been going on so long that the situation should be considerably relieved by this time. Better grades are firmly held. Later positions opened only 6 lower and recovered the loss quickly. Premiums on later months are widening. Alabama reported early good spot demand from all sections. Mr. Newberger's estimate is reported as 14,890,000, including linters. We compare Friday with mill takings of 478,000 for this week last year. An unfavorable comparison is likely this week, but the movement into sight promises to show a further falling off from that of last year. Exports this week are very large.

WAREHOUSE SYSTEM FOR SOUTHERN CITIES PLANNED

NEW YORK, Nov. 26.—The committee appointed by the New York cotton exchange to consider the extension of the warehouse system of the exchange to southern cities reported in favor of such a plan today. If adopted, it will mean that it will no longer be necessary for southern shippers to send to New York for grading and certification cotton intended for delivery on contracts.

"The New York cotton exchange has had for the past twenty years," says the committee's report, "a very complete system of examining, certificating and guaranteeing the grades of cotton, making it safe and available on the contracts for future delivery and eliminating disagreements between buyer and seller as to the grades and value. The difficulty, however, has been increasing because of our constantly enlarging cotton crops that one place alone can hardly get a big enough stock of cotton for the needs of the also increasing business in contracts for its future delivery.

"It seems, therefore, a sound business proposition and just to both buyer and seller not to add to the cost of the cotton the requirements that all bales intended for delivery on contracts must be shipped to New York for certification and delivery there. A solution of this problem is proposed on the principle of extending this well tested system to warehouses in southern cities which offer the necessary facilities of size, safety and availability.

"If this plan can be carried out and there is not much doubt but that all difficulties can be met and overcome, it will prove a great boon to the whole cotton trade. It will prevent corners and manipulations of the market, and it will give the owners of the cotton a reliable guarantee of the grades, thus making it more salable to mills at home, and also for export to any part of the world. It will also make cotton one of the safest collaterals in the world to loan money upon, because the banks or banker will know by the warehouse receipt and the guarantee of trade that the cotton is safely stored in an approved warehouse and what its market value is."

LIVERPOOL CABLES WERE LOWER THAN EXPECTED

Futures Closed 2 to 3 1-2 Pts. Up—Spots 3 Points Lower, Sales 10,000 Bales

NEW YORK, Nov. 26.—Liverpool was due to come 1 points higher on December and 4 to points higher on later months. Opened quiet 2 to 3 points higher.

At 12:15 p. m. market was dull, 1 to 1½ points higher.

Spots, 3 points off; middling, 72.5d; sales 10,000 bales, including 8,400 American; receipts 12,000 bales.

LIVERPOOL COTTON

The following were the ruling prices in the exchange today:

Tone very steady; sales, 10,000; middling, 7.25d.

	Opening range.	2 p.m.	Close.	Prev. Close.
Jan. & Feb.	6.89 @6.88	6.88	6.89	6.87
Feb. & Mar.	6.91 @6.89½	....	6.90	6.87½
Mar. & April	6.90 @6.89½	6.90	6.91	6.88
April & May	....	6.90½	6.91½	6.88½
May & June	6.91 @6.90½	6.90½	6.92	6.89
June & July	6.88½@6.89	....	6.89½	6.86½
July & Aug.	6.86 @6.85½	6.85½	6.87	6.84
Aug. & Sept.	6.74 @....	....	6.74	6.71
Sept. & Oct.	....	....	6.53	6.49½
Nov.	7.06 @7.05	7.05	7.06½	7.04
Nov. & Dec.	6.92 @6.90	6.90	6.91½	6.89
Dec. & Jan.	6.89½@6.89	6.88½	6.90	6.87

LIVERPOOL FLASHES

Time:	Jan. Feb.	Mar. April.	May June.	July Aug.
2:00	6.88	6.90	6.90½	6.85½
2:27	....	6.89	....	....
2:29	....	....	6.90	....
2:59	6.89	....	....	....
3:01	....	....	....	6.84
3:12	6.86	....	....	....
3:14	6.87	....	....	....
3:14½	....	....	6.89	....
3:25	....	6.89	....	....
3:26	6.88	....	....	....
3:31	....	6.89	....	....
3:48	....	....	6.92	....
3:51	....	....	6.92	....
3:58	....	6.91	....	....
3:58½	....	....	....	6.87
3:59	6.90	....	6.93	....
4:00	6.89	6.91	6.92	6.87

YOUR MONEY

A PREACHER'S FORETHOUGHT FOR HIS LAST YEARS.

BY JOHN M. OSKISON.

I have a friend, a retired preacher of seventy-four, a fine, sane, enthusiastic old man who loves to get out into the rough, open places as well as I do. He and I were riding, Indian file, across the rocky hills of Arizona when I asked him this question:

"Doctor, did you ever work out a plan for setting aside a part of your salary while you were active in the ministry?"

He whipped up his tired horse, and when he was close enough to make me hear, he told me of the method he had worked out to insure himself against going to a retired ministers' home to end his days. I wish I could repeat here all of what he said—it was so sound and sane a discourse on the functions of saving; but there is not room.

Briefly, the preacher's plan was this: At the time his first child was born, he went to the treasurer of his church and had a talk about endowment insurance. It was decided between them that the preacher should take out a policy maturing in thirty years, the premium on which would amount to $50 a year. Knowing that he could not save the amount (for the demands on the purse of a generous man on a small salary would never leave a surplus), the preacher stipulated that the treasurer should provide the $50 for the premium or the policy every year.

Ten years later the preacher was transferred to a bigger church in another city. By this time his family had increased in size and he concluded he ought to have more insurance. So he had a conference with the treasurer of the new church and arranged to double the amount of endowment insurance he carried. The total premium payment then amounted to $110 a year.

Year after year this insurance was carried. Premium payments ceased long before the preacher retired, at the age of seventy. When that time arrived the preacher had sufficient income from the endowment policies to live comfortably in his own home and go out and see some of the world. His simple plan had served him well.

OGLETHORPE COMMITTEE WILL BE APPOINTED SOON

Capt. English Will Name 100 Business Men to Work for University

Atlanta's committee of 100 business men, to work for Oglethorpe university, will be announced within a few hours by Captain James W. English, its chairman.

The committee will meet as soon as it can be called together, and will be divided into sub-committees. Each of the latter will be furnished with a list of names and a particular territory to be covered in raising subscriptions for Oglethorpe.

One of the first things to be done will be to divide among the sub-committees the list of subscribers to the old university fund of eight or nine years ago. The sub-committees then will urge the subscribers to that fund to renew their subscriptions for the establishment of Oglethorpe here, and to increase them wherever they will.

It was announced at a meeting in the chamber of commerce rooms Wednesday that there will be found in Atlanta more than 1,700 subscribers to the old university fund whose total subscriptions were approximately $150,000.

If these can be renewed for the founding of Oglethorpe, and it is believed there will be no doubt about it, then Oglethorpe university for Atlanta is already a success.

ENTHUSIASTIC MEETING.

It was an enthusiastic gathering of some fifty prominent Atlanta business men who met in the chamber of commerce at 11 o'clock Wednesday. Every man there practically committed himself to assist in every way possible the success of the plans for rebuilding this university.

Regrets were read from Clark Howell, Jacob W. Patterson, E. P. Ansley, John J. Woodside, F. S. Ellis, W. L. Peel, Clyde King and J. Lee Barnes, stating that they were unavoidably detained by previous engagements, but will be glad to lend whatever assistance they can to the movement.

"This is a public movement for Atlanta," Captain English said. "The press of the city is back of it, and now that we have started it, we must go through with it."

James R. Gray, of The Journal, stated that some 3,000 Atlantians had subscribed to the old university fund eight or nine years ago, and it was thought the large majority of these could be reached and requested to renew their subscriptions to the former fund. He suggested that these names should be distributed among the sub-committees to be appointed from the general committee, and that each subcommittee should be assigned a block or special district.

"I think a mere visit or perhaps a telephone call will be all that is necessary in the majority of these cases," Mr. Gray said.

He told how L. J. Daniel, who had given $200 to the old fund, had telephoned in a subscription of $500 to the present movement, and how Joel Hunter, who gave $125 before, now gives a piece of real estate conservatively valued at $1,000 which he will help the committee to turn into cash.

Increase From Outside.

Mr. Gray declared there is no question that after Atlanta has raised her quarter of a million dollars, large additions will be made to the fund from other sections of Georgia and the south, and that ultimately Oglethorpe university will be an institution worth millions.

Dr. Thornwell Jacobs, secretary, explained that about 1,700 names had been secured from the old list, and that these had given to the other fund approximately $150,000.

There was some questions asked as to the terms of the subscriptions, and this, Captain English stated, would be left to the general committee. It was pretty well understood, however, that the subscriber might almost choose his own terms—that he might pay in cash or in installments covering up to a period of five years. There will, of course, be a cash payment in all cases, anyoon as the fund is completed and work on the buildings is ready to begin.

H. H. Schaul stated he would be glad to subscribe $250 and that he would render every possible assistance. He said he knows of many small subscriptions he could secure, provided the subscribers are permitted to pay in small installments. The suggestion was considered a good one, and it was stated that this feature of the work would be pushed by the committee so that everybody in Atlanta, no matter what his means, may be given opportunity of taking part in this important work for Atlanta.

TELLING REAL AGE QUEERS JOB FOR POLICEWOMEN

CHICAGO, Nov. 26.—Postponement until December 1 of an examination of candidates for police women was announced yesterday when a number of applicants told conflicting stories regarding their ages, thereby disqualifying themselves. One applicants said her age was twenty-seven, but when told she was too young, admitted she was thirty-one years old. Another, who made a similar "error," said she preferred being young "to getting on the force." The age limit set by the examiners was from thirty to forty-five years.

POISONED FAMILY AND MAN WHO IS ACCUSED

Family of J. G. Ross, near Hazlehurst, Ga., with inset of J. P. Ursery, Ross' son-in-law, who is in jail at Hazlehurst, accused of having placed poison in the food of all members of the family except his wife.
They are: Jim Ross, aged nineteen; J. G. Ross; Homer Ross, aged eleven; Walter Ross, aged thirteen; Mrs. Ross, Mrs. Anna Ursery and her child.

JURY MUST DECIDE ON REMOVAL OF BODIES

Court Is Asked to Construe Will of Mrs. Mary J. Rucker

A jury in Judge John T. Pendleton's division of the superior court must decide whether or not the bodies of the late Chapman Powell and his wife, which were interred in Decatur more than fifty years ago, shall be removed to a vault at Oakland or West View cemetery.

The grandchildren of the deceased object to the removal of the bodies from the Decatur churchyard, but their removal is one of the principal provisions of the will of the late Mrs. Mary J. Rucker, who devoted $15,000 of an estate valued at a quarter of a million dollars to the erection of a vault.

Accordingly the executor, Charles J. McKinney, has asked the superior court to "construe the will" and to decide whether or not the removal of the bodies is practicable and essential before the estate can be divided.

PASS ON BEQUEST.

The case will probably not be concluded until Friday. Another point of interest to be decided is the status of a $5,000 bequest to the Presbyterian hospital which no longer exists.

The principal heirs to the Rucker fortune are Mrs. Martha A. J. Powell, a sister of the deceased; G. L. W. Powell, a brother; P. T. Powell, Houston Powell, John C. Powell, Mrs. Mary Montgomery, Mrs. Anna Powell Liddell, and Mrs. Mary P. Eberhart, nieces and nephews. There are several special bequests to other relatives, friends and servants.

Mrs. Rucker died several years ago, but her estate has never been out of the courts. Among the property of the estate is a lot on Alabama street near Forsyth, which Mrs. Eleanor Gunby claims under a deed of trust in 1868.

DELAYS SOUTHERN SUIT AS TRIBUTE TO FINLEY

(By Associated Press.)

MOBILE, Ala., Nov. 26.—A special from Jackson, Miss., says:

Out of respect to the memory of William Wilson Finley, Attorney General Ross Collins, of Mississippi, today postponed the taking of evidence in the case of the state of Mississippi vs. the Mobile and Ohio Railroad company, the Southern Railway company in Mississippi, and the Alabama Great Southern Railway company, in which combination and common ownership of stock and violation of the anti-trust laws of Mississippi are charged.

CIVIL GOVERNOR TO BE GIVEN MORO PROVINCE

Another Step About to Be Taken Toward Philippine Autonomy

WASHINGTON, Nov. 26.—Another step toward Philippine autonomy is about to be taken by Governor General Harrison, by displacing a military governor for a civil one in the Moro province.

Brigadier General John J. Pershing, now governor of the Moro province, is to be relieved by Frank W. Carpenter, executive secretary of the Philippine government, who will be the first civilian governor of the Moro province, either in Spanish or American times.

A redistribution of troops in the Philippines is possible as a result of the establishment of civil government in the Moro province.

Ursery's Wife Turns Her Back On Home of Parents And Defies His Accusers

Remains Loyal and Visits Husband in Cell Daily—Chemist Reports Poison Was Found in Flour That Made Entire Family Ill

(Special Dispatch to The Journal.)

HAZLEHURST, Ga., Nov. 26.—Despite the report of Dr. Edgar Everhart, of Atlanta, that strychnine was found in the flour alleged to have been poisoned by J. P. Usery in an attempt on the lives of his father-in-law, J. G. Ross and family, Usery's nineteen-year-old wife, remains loyal and stoutly maintains her belief in his innocence.

The young wife has left her parents' home to live with the family of her husband's brother, because, it is said, of the attitude of her father toward Usery. Daily she visits her husband in his cell here. She defies all his accusers.

The report of the Atlanta chemist has caused much comment here and feeling runs high. It is not known just when Usery will be given a hearing in court.

Enough Poison to Kill Forty Men, Says Chemist

That strychnine was contained in the flour and the biscuit brought to Atlanta for chemical examination Tuesday by Dr. W. M. Girtman, a Hazlehurst physician, is the report of Dr. Edgar Everhart, of Atlanta, and the case against Patrick Ursery, of Hazlehurst, charged with attempting to poison his wife's family, takes on added interest accordingly.

Ursery is in jail in Hazlehurst, awaiting trial on the charge. His young wife, to whom he had been wedded but a short while before the alleged poisoning attempt, stands by him loyally, visiting him often in jail and asserting her belief that he is innocent. Her loyalty has won many supporters to the side of the suspected man.

S. D. Dell, a Hazlehurst attorney, employed to defend Ursery, scouts the theory advanced by those who make the charge against his client. Ursery, says Mr. Dell, is the unfortunate victim of a chain of circumstances. He says there cannot be anything to the supposition that Ursery attempted to poison his wife's relatives to inherit their money.

Dr. Everhart's report on his chemical examiantion is set forth in a letter to Dr. Girtman, of which the following is a copy:

"I have examined the sample of flour and the biscuits which you brought me this morning. In both of these samples, viz., the flour and biscuits, there was found a considerable amount of strychnine.

SEEKS FOR QUANTITY.

Dr. Everhart is professor of chemistry at the Atlanta Medical college. He has made chemical analyses in several recent cases in the Georgia courts and is considered an authority in this work.

He stated Wdnesday that he expected to make during the day an analysis for the quantity of the poison. His estimate was that there was enough strychnine in the flour and biscuits to kill fifty persons.

"But it was unevenly distributed," said he, "and to this fact the victims owe their survival. A little of the mixture would have proved fatal."

During his conference Tuesday morning with Dr. Everhart, Dr. Girtman asserted that a hitherto unpublished piece of evidence had been discovered in the statement of a Hazlehurst druggist that just before the sickness of the Ross family Ursery had bought from him an amount of strychnine.

Ursery's case is attracting wide attention. Shortly after his marriage to the daughter of Jesse G. Ross, a wealthy farmer of Hazlehurst, the entire Ross family fell ill simultaneously and their illness was diagnosed as due to poison. An investigation was started, and witnesses were found who testified to strange actions of Ursery during the illness of his wife's family. Ursery and his young wife were the only ones in the household who were not stricken.

The Atlanta Journal.

ATLANTA, GEORGIA.

Journal Building, 5 North Forsyth Street.

Entered at the Postoffice in Atlanta as Mail Matter of the Second Class.

Daily, Sunday, Semi-Weekly.

JAMES R. GRAY,
President and Editor.

TELEPHONES:

Circulation Department.....40 and 2063
Local and News Departments.....666
For all other departments, ask for Journal's exchange—Main 2000.

It is about a 100 to 1 shot whether the federals will ever recapture Juarez.

Some engagements are announced by the mother and denounced by the father.

Some men try to console themselves with the thought that they could be better if they tried.

Think of the mail carrier's Christmas when the weight of the parcel post goes to fifty pounds.

We suspect the president worked just as hard and as successfully on those wedding preparations as he did on the tariff.

President Finley.

The death of President W. W. Finley, of the Southern Railway, is a source of poignant regret the country over and particularly in the South, his home land, to whose enrichment and upbuilding his rare talents were so generously devoted. Admired everywhere for his administrative genius and his broad sympathies, he was warmly and personally esteemed in this section where the latest as well as the earliest ideals of his useful life found expression.

It was in Southern enterprise that Mr. Finley first showed that keen insight and grasp of affairs which carried him step by step from one of the humblest to one of the highest stations in American railway activities. He was pre-eminently a railroad man, trained in all the executive branches of that important service, familiar with its practical needs, responsive to the public's interests and untainted with the fever of adventurous finance which has too often subordinated to speculative ends the welfare of railroads themselves.

On being called to the presidency of the Southern Railway some seven years ago, he brought to his new duties a breadth and freshness of view that soon began to tell wonderfully for the progress of that system and for the development of the country it traversed. He showed from the outset a wholesome determination to make the Southern, first of all, an institution of public service, to identify it with the highest interests of its patrons and to earn for it the respect and confidence of the people. His policies were those which now are recognized by all far-sighted business leaders as the wisest and most fruitful a corporation can pursue, policies which take the community into account and measure up to public service obligations.

President Finley was peculiarly interested in the agricultural fortunes of the South. It was largely at his instance that the railroad of which he was the head entered upon its liberal plans for the encouragement of truck farming, cattle raising, co-operative marketing and the development of Southern lands through new settlers and new capital. He saw the railroad's splendid opportunities as an educator. Agricultural colleges found him always responsive to their efforts in the field of extension work, always ready to aid in tasks of enlightenment and inspiration. In this sphere alone, the value of his service will make his name long honored.

President Finley's attitude toward government, both State and national, was characteristic of his broad-mindedness. In a memorable address delivered in New York some months ago he declared that a railroad's last thought should be of politics and its first and ever-present thought of its duty to the public; thus, he said, it would move prosperously forward, sustained by its own worth and justified before the people. It was this liberal and truly patriotic purpose that won for him and his administration the country's cordial good will and that also counted so highly for the growth of the great interests under his direction.

In Atlanta, where he frequently visited, President Finley had hundreds of friends not only among his co-workers in the railroad world but also among citizens generally. For this community, he showed keen regard; he had faith in its future, hearty admiration for its achievements and he did much for the furtherance of its railroad interests. On the personal side, President Finley was a man of singular kindliness and quiet magnetism. There was dignity in his simple manner and a certain high-bred democracy in the inviting frankness with which he dealt with all men. He thought and labored in the spirit of this new age in which common interests are supplanting selfish privilege; and among all the industrial leaders of the time none was truer than he to that goodly principle.

The proper name for Juarez would be Warrez.

Early signs of Christmas—the Santa Claus letters.

Those Macon antis argue that there are too many injunctions between drinks.

It isn't necessary for a man to have money to burn in order to keep the pot boiling.

If the high price continues, the per capita of eggs will shrink to the vanishing point.

If a couple are walking along the street and she stops to look in a shop window while he keeps right on, they are married.

Renew Your Subscription of 1904 For New Oglethorpe University.

Nine years ago when conditions seemed opportune for establishing a university in Atlanta, some two thousand citizens subscribed to that cause a fund amounting to two hundred and sixty-five thousand dollars. Owing to circumstances beyond Atlanta's control, however, that particular plan did not materialize; there arose certain difficulties which prevented the combination of two colleges that were to form the basis of the new institution proposed. And so the contributors to the fund of 1904 were not called upon for their subscriptions.

But the movement to establish in Atlanta a university modeled upon the broad design of Princeton and other institutions of nation-wide service has been revived under omens far more favorable than those which marked the original effort. This time there are no outside obstacles to be encountered. It has been definitely decided that somewhere in the South a truly great university, under Presbyterian auspices but dedicated to the highest and most generous ideals of education, is to be built; and Atlanta has been chosen as its site by those who are determined that this enterprise shall succeed. It is simply a question of whether this city will raise the two hundred and fifty thousand dollars which has been fixed as its share of a million dollar foundation fund.

The community that gave two hundred and sixty-five thousand dollars toward a university plan nine years ago will not fail to give two hundred and fifty thousand today. The majority of the subscribers to the original fund are still in Atlanta and they are still, we believe, animated with the same high sense of civic loyalty that moved them to generous action in 1904.

Those subscriptions should now be renewed. Since they were first made the city has grown wondrously in wealth and resources and its people have prospered accordingly. The obligation and the opportunity of the present movement to re-establish Oglethorpe university are incomparably greater than were those of the former enterprise. The rank and file of those who contributed to the old cause that was not consummated are eminently able to support, with equal strength this new and larger cause which is bound to succeed.

In 1904 The Journal subscribed two thousand dollars to the university fund then being raised. The Journal now renews that subscription for Oglethorpe University.

In 1904 Daniel Brothers subscribed two hundred dollars to the university enterprise and now Daniel Brothers, with fine civic loyalty, has renewed its contribution in the name of Oglethorpe.

Likewise General Clifford L. Anderson has renewed his subscription of five hundred dollars; Mr. William Hurd Hillyer, his subscription for one hundred dollars and Rev. S. L. Morris, his subscription for four hundred dollars. Who will be next?

The way has opened, the line of march has begun, Atlanta's generous, indomitable spirit is astir.

The Journal appeals to every subscriber on the honor roll of 1904 to come voluntarily forward without delay and renew his pledge. If this is done the Oglethorpe fund will soon be complete and Atlanta will be assured a great institution of learning that will immeasurably advance her own interests and those of all the South.

Marriage is more often a disappointment than a failure.

The demand for information bureaus exceeds the supply.

The Wasps of War.

Secretary Daniels aptly calls flying machines "the wasps of war" and predicts that they will play a more and more telling part in naval affairs. Indeed, the usefulness of the aeroplane as an auxiliary to army and fleet has already been well demonstrated. In their campaign against the Turks in Tripoli, the Italians employed with fine effect this means of scouting and reconnoissance. Aeroplanes hovered securely above the encampments of the enemy and obtained information as to the latter's strength and position that could not otherwise have been learned. In the Balkan war likewise, airships proved distinctly valuable. The Bulgars, we are told, engaged aviators and aeroplanes "to drop fire bombs of Pyroxylin into the Turkish forts and quarters of Adrianople."

That the larger nations have abundant faith in the aeroplane as an instrument of war is shown by the great sums of money they are expending for military and naval aviation. It is estimated that for this purpose England has spent in 1913 more than a million and a half dollars, France some six millions, Germany a million, four hundred and fifty-five thousand and Russia nearly five millions. The United States, however, has devoted only a hundred and forty thousand dollars to this particular sphere of its army and navy.

Our army has seventeen flying machines and the navy has four hydroplanes and three "flying boats." Secretary Daniels urges the importance of increasing our aerial force. The United States naturally spends less than European countries for war preparation; its remoteness and freedom from Old World entanglements afford peculiar safety. It is important, however, that we should avail ourselves of the defensive advantage which is offered by "the wasps of war" and which all first rate Powers so keenly realize.

A lazy man seldom complains because he is unable to find work.

The double ring ceremony is intended probably to guard against any forgetfulness on the part of the groom.

What to Do At a Fire

A fire can usually be put out very easily when it starts, and here is an occasion when a scout can show his presence of mind and coolness. At first a few buckets of water or blankets or woolen clothing thrown over a fire will smother it. Sand, ashes or dirt, or even flour, will have the same effect.

If a scout discovers a building to be on fire, he should sound the alarm of the fire department at once. If possible, he should send some one else, as the scout probably will know better what to do before the fire engine arrives. All doors should be kept closed so as to prevent draughts. If you enter the burning building, close the window or door after you, if possible, and leave some responsible person to guard it so it will not be opened and cause a draught. In searching for people, go to the top floor and walk down, examining each room as carefully as possible. If necessary to get air while making the search, close the door of the room, open a window and stick the head out till a few breaths can be obtained. Afterward close the window to prevent a draught. If doors are found locked and you suspect people are asleep inside, knock and pound on the door to arouse them. If this produces no results, you will have to try to break down the door. While searching through a burning building it will be best to tie a wet handkerchief or cloth over the nose and mouth. You will get a little air from the water.

Remember the air within six inches of the floor is free from smoke so when you have difficulty in breathing, crawl along the floor, with the head low, dragging any one you have rescued behind you.

If you tie the hands of an insensible person together and put them over your head, you will find it fairly easy to crawl along the floor dragging him with you.

Never jump from a window unless the flames are so close to you that this is the only means of escape.

If you are outside a building, put bedding in a pile to break the jumper's fall, or get a strong carpet or rug to catch him, and have it firmly held by as many men and boys as can get hand holds.

In country districts, scouts should organize a bucket brigade, which consists of two lines from the nearest water supply to the fire. Scouts in one line pass buckets, pitchers or anything else that will hold water from one to another till the last scout throws the water on the fire. The buckets are returned by the other line.—Boy Scouts of America.

Three Years of College---or Four

I am assured that the best thinkers in the educational world are spending their energies not on lengthening, but in shortening, the period of education; in cutting down waste, in increasing efficiency. I can reply that such work is invaluable. Let us improve, condense, reform, wherever we can, making four-year courses into three, if they teach only three years' worth, concentrating and improving the work in our schools until they turn out boys of sixteen as well educated as French or German students of the same age. Let us save what time we can, so that the youth who can afford no more education than that provided by the usual college course may get it more speedily or more efficiently. But it is not a question here of providing the best education in the least time for those who must hurl themselves into the economic struggle. It is a question of providing the best education, regardless of time, for the boy whose struggle will be not so much to support life as to use it properly. If such an education is a luxury—and when I think of the pre-eminent need of the times for more intelligence, I begin to doubt my term—then it would be easy to present statistics from our colleges which would flatly contradict the platitude that in all things America is luxurious.

If the parent with a comfortable living or a good position to give his boy would put less emphasis on the rigors of the coming financial struggle, and more upon the advantages of a well-opened mind, the effect upon the college would be tremendous. The undergraduate would feel it first of all. Upon many the influence, it is true, would be only indirect. Out of a college class of, say, 300, perhaps fifty are merely well-dressed, agreeable young animals, whose minds have already attained their maximum of breadth. It is a fair question whether they are not already spending too much time in education. Perhaps 150 belong to the great average—which is, after all, made up of too many varieties to be called an average. Dull men, who work, nevertheless, with faithfulness; bright men, lazy by nature; busy men, far too much concerned with social or commercial success to spend much more energy in thinking; all these would feel that the world outside was beginning to value culture and the intellect, and, without radically changing their habits or their aims, would nevertheless manage to get what they felt to be their share of mental broadening. But it is of the remaining 100 that I write; the men who are not content to take at second-hand, or do without the illumination of the last century of science, or the accumulated knowledge and inspiration of the earlier world; the men whose minds are opening and are worth opening. Many of them are eager for active life, and will not wait for more education; many of them are poor and cannot wait; but many more would choose the luxury of a deeper preparation if anxious parents, moved by a short-sighted public opinion, did not force them, still immature, into the world.—Prof. Henry S. Canby, in Harper's Magazine for December.

Mr. Taft's Philippine Outburst

The solemn obligations that rest upon an ex-president, a great judge and a university professor weighed lightly on Mr. Taft in his attack upon the administration's Philippine policy. From a man in his station and with his responsibilities before the country, good faith and reasonable accuracy, not misrepresentation and partisan bias, might properly be expected.

Where in any act or word of the Wilson administration does Mr. Taft find proof of the intention to withdraw from the islands or turn them over to the natives before they are fit to administer their own affairs? The suggestion, which he makes in no carefully veiled words, dishonors him and the cause that he advocates.

The United States has undertaken the education of the Filipinos in self-government in order to prepare them for a higher measure of freedom than they now enjoy. To that policy Mr. Taft has been committed as governor general of the Philippines and as president of the United States.

Independence for the Philippines is no nearer today, as a matter of fact, than it was when Mr. Taft left office. But the work of preparation of the people that end is proceeding slowly and steadily under the enlightened policy of Mr. Taft's successor. If a people or a race is ever to learn the duties and cares of self-government, it must be led forward, not backward; it must be entrusted with a large share in the management of its affairs as it develops the capacity, and the individuals and the native leaders who show fitness must be encouraged and trained in experience, not always held back in subjection to suit the foreign office holders imposed upon them.

The burden of Mr. Taft's complaint seems to be that certain Americans in office in Manila have been displaced, and in some cases, especially on the executive council, have been replaced with well known Filipinos. Over this awful calamity Mr. Taft wags his head in solemn warning against the rashness and folly of an administration chosen only last year to replace his own. Is the American policy in the Philippines really a question of providing places for certain Americans or of advancing the interests of the Filipinos by intelligent co-operation?—New York World.

Theatrical Experience And the Public Taste

The taste of the public is sometimes difficult to understand by those who make its study their special task. The theater managers are never able to decide on just what their patrons may care for or how long their disposition toward any form of entertainment may continue. Every season brings forth its surprises. This year it has been the apparent loss of interest in musical pieces which takes the entrepreneurs by surprise. Not only here but in England has the musical play been accounted one of the most popular forms of diversion in the theater, and thus the kind of investment which appealed to managers. Indeed, a certain number of these farces with music, of operettas and burlesques, was regarded as an inevitable part of every season's output.

Now one of the best known firms of managers has announced that it will discontinue its representations of a comic opera of the best known of the contemporaneous Viennese composers. Another operetta by a musician in this same field who had acquired almost equal reputation will no longer be kept before the public. Over this awful calamity Mr. Taft wags his head in solemn warning against the rashness and folly of an administration chosen only last year to replace his own. Is the American policy in the Philippines really a question of providing places for certain Americans or of advancing the interests of the Filipinos by intelligent co-operation?—New York World.

The managers regard the excessive splendor of these productions as an indispensable feature of their success. Probably in this particular the public would not agree with them. Is there on record a single case of a work made popular through its scenic attractions and the beauty of its dresses? Was there ever an operetta or any kindred work that won its way because the frocks were expensive or the furniture costly? Did satin and canvas, lace and upholstery ever carry a play to success if more vital elements were lacking?

In fact, audiences have often wondered at the financial outlay made with the object of pleasing the eye when other more important ingredients are wanting. The simplicity of "production" in Europe is a marked contrast to the expense invariable here. To the display of taste and beauty there can be no objection. It is always delightful to contemplate. But wit and melody are much more important to the enjoyment of the audience, and if the performers in a play are able to act and sing there is still greater entertainment for the public. Adequate representation of the scenes seems all that is necessary. Managers do not attempt to convert every play into a costly spectacle. Is there any more reason why they should attempt to do the same with the musical plays?—New York Sun.

THE POSTAL SERVICE

VI.—Postal Savings Banks Abroad.

BY FREDERIC J. HASKIN.

The use of the postoffice as a place where the people of small means could deposit their money for safekeeping was first suggested in England in 1807, when a member of parliament introduced a bill to encourage saving among the small wage earners. His proposition was practically ridiculed out of existence, and the idea did not receive serious consideration until 1860 when Charles Sikes, a bank bookkeeper of Yorkshire, drafted a plan and presented it to Gladstone, who was then the chancellor of the exchequer. In doing so he pointed out that existing financial institutions were unable, even if willing, to reach the working classes, while the postoffice, with an office in every community, came into daily contact with them.

The idea appealed to the great British statesman, and he immediately lent it all the powerful force of his leadership and enthusiasm. The result was that in 1861 the English Postoffice Savings bank came into being under appropriate parliamentary legislation. And before Gladstone laid down the care of statesmanship, in a summary of the things that had been accomplished by him he announced that he considered the postoffice savings bank the most important institution that had been created in the half century under review, for the welfare of the people and of the state; and he declared further that he regarded the act creating the postoffice savings banks the most useful and fruitful of his long career.

• • •

The British have a way of fittingly honoring those who perform a notable service for the people—to witness the honors and the material things that came to Lister for his discovery of antiseptic surgery, and to Jenner, who discovered the principle of vaccination. And the case of Sikes was no exception. He was knighted in 1881, given a high government position, and was the recipient of a valuable public testimonial of appreciation of his services to England in devising so wholesome an engine of finance for the wage earners.

• • •

From the day the British Postoffice Savings bank opened its doors down to the present it has been a success, growing from year to year, being copied by other nations, and standing today with a total deposit account of not far from $1,000,000,000, and an average deposit of seventy-odd dollars for each of the 12,000,000 or more depositors.

• • •

The British idea is a very simple one. Any person over the age of seven years may deposit his savings in the postoffice, get interest on them while there, and draw them out whenever he needs them. Aimed to encourage thrift, special facilities are provided for children. Depositors also have special opportunities for making investments in government stock, for purchasing annuities, and for securing life insurance. Deposits may be made in the name of children under seven years old, but they cannot be withdrawn until the child reaches the age of seven and then by his own signature only.

• • •

In opening accounts the full name of the depositor, his occupation, and his place of residence must be given, and he must show that he is not a party to any other individual account. Married women may keep their accounts without any control of their husbands. Any sum from a shilling upward may be deposited, subject to a limit of $200 in any one year and $1,000 all told. Exceptions to these limits are made in favor of charitable and co-operative institutions. Children who can save only a ha'penny or so at a time—a ha'penny being equivalent to our 1-cent piece—may buy stamps and paste them on forms provided by the postoffice, and when they have a shilling's worth the postoffice opens an account and issues a pass book. The depositor does not have to go to his own postoffice to get his money when he needs it. If he happens to be in Dublin, while his account is with his own postoffice at Malden, he can get his money there. Notice of intention to withdraw has to be given for all sums of 15 and upward, however. This may be given on the day of withdrawal by telegraph, the depositor paying the cost of the telegram, while longer notice is carried free in the mails. All accounts are kept secret by the government and are not subject to attachment. All correspondence between depositors and the government with reference to savings bank business is carried free in the mails. Liberal interest is paid on the deposits.

• • •

The French postal savings bank system is somewhat woven in with the ordinary commercial savings bank establishment. It is under the minister of posts and telegraphs. The minimum deposit accepted is 1 franc, approximately 20 cents, although the stamp card forms used in England are copied, so that children may fill up their cards with stamps and thus get 20 cents together at one time. An individual may deposit 1,500 francs and an institution 15,000 francs. Government bonds of 50-franc denomination may be bought through the savings banks without any commissions on the transaction. The rate of interest, calculated on the basis of income upon securities deposited with the treasury, averages about 2 1-2 per cent per annum. The affairs of the banks are under the supervisory oversight of a commission of twenty prominent government officials. The money deposited must be well employed by the government, not more than 10 per cent of it being allowed to lie idle at any time.

• • •

All full postoffices in France handle postal savings, and an agreement exists between France and Belgium whereby the depositors in the banks of one country may transfer their deposits to the banks of the other country. It has been suggested that there might be a run on the French banks some time, but protection against this is afforded in two ways—the requirement of notice of withdrawal of funds, the provision that no depositor can, where the government wishes it, withdraw more than $10 every two weeks. However, no occasion for the exercise of these banking safeguards has ever arise in France.

• • •

Austria has a postal savings bank modeled after the British bank. It goes a step further, however, and makes depositaries of rural letter carriers. They are authorized to receive deposits up to $50 and to take them to the postoffice for the depositors. The warships carry savings banks when in foreign waters for more than three months at a time, and the usual stamps are issued to which depositors can invest their pennies until they get 20 cents together to make a regular deposit. Money can be withdrawn at any postal savings bank irrespective of the place where it was deposited. A checking system has also been devised, permitting depositors to draw checks on their accounts upon the payment of a very small fee for each check so drawn.

• • •

Germany has no postal savings bank system, but its co-operative banks and its regular savings banks are laid out in such a way that the needs of the people who ordinarily deposit in postal savings banks are rather well met. Switzerland and almost all the other progressive countries of Europe have postal savings systems, and it has been demonstrated without exception that they teach thrift.

• • •

The general experience has been that the deposits grow from year to year after a system has been established, until they reach a certain level, and that there they remain stationary. This is taken to mean that the money they deposit is money that would never reach the ordinary bank, and that as soon as depositors reach a certain amount of savings they begin to see the earning power of money when invested at good interest, and so withdraw it and put it to work at a higher rate than it will command in a postal savings bank.

When foreigners of the humbler classes come to America they are usually very cautious about the way they trust their savings in alien hands, and before we had postal savings systems hundreds of them utilized money orders for the purpose of protecting their savings. They would buy money orders payable to themselves and hold them until such time as they began to see to convert them into cash again. During the panic of 1907 thousands of Italians, Greeks and other newly arrived immigrants bought money orders with their savings rather than to entrust them to the banks. They always welcome a chance to place their savings where they think the government itself is back of them.

WITH THE MIRTH RAKERS

The freshman approached the postoffice stamp window.

"How much postage will this require?" he asked. "It is one of my manuscripts."

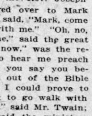

"Two cents an ounce," smiled the clerk. "That's first class matter."

"Oh, thank you."—Punch Bowl.

• • •

On one occasion a great friend, the Rev. Joseph Twichell, sauntered over to Mark Twain's house and said, "Mark, come and take a walk with me." "Oh, no, Joe; I haven't time," said the great humorist. "Well, now," he replied, "you come to hear me preach every Sunday and you say you believe what I read out of the Bible is true. Now, if I could prove to you, from the Bible, that you ought to go walk with me, would you go?" "Yes, of course," said Mr. Twain; "but it isn't there. "Yes, it is," said the minister; "for the Bible says, 'And whosoever shall compel thee to go a mile, go with him twain.'" And Mark went.

• • •

An actor without funds managed in some way to get a second class ticket on a line of steamers running between Seattle and San Francisco.

The voyage between these two points consumed the better part of three days and in view of the fact that his finances were at a low ebb, he figured it out this way: The first day out he slept all day to keep from eating, and remained up all night to keep from sleeping. The second day he took physical culture exercises.

On the third day he could stand the strain no longer and he went down to the dining room and ordered the best meals the boat could afford. While tucking it under his belt he confided up in his mind's eye a picture of a cell in the bastile in San Francisco.

After finishing his meal he said to the waiter, "How much do I owe you?"

"Nothing," replied the waiter. "Your meals are included in your ticket."—National Food Magazine.

Coroner—"You say you told the servant to get out of the house the minute you found it was on fire, and she refused to go?"

Mrs. Burns—"Yes, she said she must have a month's notice before she would think of leaving."—National Food Magazine.

• • •

Billy, aged four, often called on his nearest neighbor, Mrs. Brown, who petted him a good deal, and usually gave him a couple of her nice cookies. And if she happened to forget to pass them out he sometimes reminded her of it.

His father learned of this and chided him for begging and told him he must not do so any more. Last year, just before Christmas, Billy came home with cooky crumbs in evidence.

"Have you been begging cookies from Mrs. Brown again?" asked the father rather sternly.

"No!" said Billy. "I didn't beg for any. I just said this house smells as if it was full of cookies, but what's that to me?"

• • •

"Look pleasant," said the photographer. The sitter raised his eyes and gave a sickening smirk. "Your head just a little more to the left, please," suggested the voice from the black shroud. "No, don't move the eyes." Like a man suffering from a stiff neck or an Eiffel Tower collar, the sitter tilted his head gingerly till it reached the desired angle, and he resembled a dying fish trying not to mind. "That's very nice; very nice, indeed," said the photographer. "Stay just there while I make the exposure." He removed the cap as he spoke and counted out a minute and three-quarters. "Thank you," he observed. "You can get up. I'm afraid you have been sitting on your hat." "My hat!" roared the sitter, angrily regarding the flattened felt. "Why the dickens didn't you tell me I was sitting on my hat?" "My dear sir," protested the photographer, blandly, "that would have spoiled your expression."

CALL TO PRAYER SOUNDED TO OGLETHORPE FRIENDS

Dr. Hugh K. Walker Urges Presbyterians to Unite in Appeal

At the meeting of the Atlanta Association of Presbyterian Ministers this week substantial and unanimous indorsement was given to the project to refound Oglethorpe university in Atlanta, and by special resolution, Rev. Dr. Hugh K. Walker, pastor of the First Presbyterian church, was appointed to prepare a "call to prayer" to the Presbyterians of Atlanta for the success of the undertaking.

Dr. Walker has prepared and furnished for publication, in according with the wishes of the association, the following:

"The refounding of Oglethorpe university is a matter of vital interest to our entire community. Commercially, its advantages will enlist the hearty support of men, who are always eager to do everything in their power to advance the material welfare of this great city. Educationally, it will enlist the attention and command the sympathy of all those who are interested in the higher education and broader culture of the young men of the southland, as well as of that group of people who are deeply concerned in having a splendidly equipped university, that will be in a sense what has been called a court of last resort in all things pertaining to the intellectual life of this entire section. But no people are more deeply or vitally interested than the thousands of church people who help to make up this 'city beautiful.' Large amounts of money have already been subscribed by the religious leaders of this community. The thing most needed from their standpoint is the blessing of Almighty God upon this great enterprise. The Presbyterian Ministers association request that all Christian people be called upon to pray mightily for the success of the campaign now so auspiciously inaugurated. As their representative I am now calling upon all churchmen of every creed to unite in most earnest supplication that our Heavenly Father may guide all the workers in this important issue and may crown their efforts with abundant success."

CONDITION OF SCHOOLS TO BE SHOWN BOARD

Committee Completes Probe of Hygienic State of Public Buildings

At a meeting to be held Wednesday afternoon at 3 o'clock, the special committee appointed at the last session of the city board of education will make its report of the condition existing in the public schools of Atlanta.

The committee which is composed of Colonel Walter R. Daley, W. H. Terrell and M. M. Anderson, has gone carefully and thoroughly into the educational and hygienic conditions of the schools in order to ascertain just what improvements are needed.

The board will also consider the question of whether or not Friday will be included in the Thanksgiving holidays for the school children. Heretofore the pupils have been compelled to return Friday and finish out the week.

CANNOT FIND HAPPINESS, SO THEY SEEK DIVORCE

Couple's Trials Related in Petition Filed by Mrs. Sadie Gordon

In search of happiness they first lived with her parents; then with his parents, and then at a hotel, and they succeeded only in being miserable, Mrs. Sadie Goldstein Gordon recites in her petition for divorce from J. B. Gordon filed in superior court Wednesday.

Mrs. Gordon, who is a daughter of the late Samuel Goldstein, of 356 Washington street, who was killed in an automobile accident last August, recites in her divorce petition that she was married in June, 1912. After trying to live with the "in-laws" on both sides they went to the Majestic, she alleges. Her husband abused her in many ways, she alleges, and finally told her to leave him.

GRAND TRUNK RAILWAY COMPANY'S SHOPS BURN

Fire at Huron, Mich., Causes $1,000,000 Loss and Leaves 1,000 Men Idle

(By Associated Press.)

HURON, Mich., Nov. 26.—The Grand Trunk Railway company's shops in this city were destroyed by fire today, causing a property loss estimated at nearly $1,000,000 and throwing about 1,000 men temporarily out of employment.

DEATH CAUSES DELAY OF TURN VEREIN DANCE

The Thanksgiving dance at the Atlanta Turn Verein, set for Wednesday night, has been postponed to Tuesday, December 9, on account of the death of Mr. Emil Stahl, a member of the organization for thirty years.

Announcement of the date was made Tuesday afternoon by Newman Laser, chairman of the entertainment committee. All cards issued for Wednesday evening will be good December 9.

Revival Closes

The revival services that have been conducted at the Central Baptist church for the past ten days under the direction of the pastor, Rev. Caleb A. Ridley, came to a close Tuesday evening with a sermon by Dr. Neighbour, the evangelist.

The meetings have been a marked success in every particular with full attendances at all of the services. Next Sunday morning Dr. Ridley will speak to the city salesmen of Atlanta and their families.

Macon Volunteers Hosts

MACON, Ga., Nov. 26.—Tonight more than fifty of the society contingent of Macon will be the guests of the Macon Volunteers at their annual prize drill and full dress ball. Invitations have already been mailed out and arrangements completed for the big social event.

Holds New Record

EDWARD J. WELLBORN.
This morgan county boy has made one acre of land yield 152.72 bushels of corn, which is said to be this year's record.

Chinamen Go to Court About Money Raised to Help Rebuild Empire

The fact that Chinamen living in Georgia raised $8,000 to assist Dr. Sun Yat Sen in establishing a new government in the ancient empire has become public through the filing of an injunction suit restraining the "committee" from appropriating the cash to the individual uses of its members.

The suit was brought in the name of the Chee Kong Tong, of which Lum Joe is president, and was directed against Loo Jim, Fong Sing and Charley Lee, Atlanta Chinamen, who were named, when the money was collected, as a committee to send it to Dr. Sun.

Now that Dr. Sun is out of power and the money cannot be used for the purpose for which it was originally subscribed, Lum Joe, as president of the Tong, declares he wishes to refund it to the subscribers. The committee, however, he alleges, objects to this plan and would use it for its own benefit. Accordingly the restraining order was sought and obtained. The suit is set for a hearing on December 13 before Judge John T. Pendleton. Attorney Eugene Thomas represents Lum Joe and the tong.

FOUNDER OF WOODMEN GUEST AT CONVENTION

The annual southwest Georgia "Log-rolling" of the Woodmen of the World will take place at Columbus, Ga., November 27 and 28, when several hundred Woodmen from southwest Georgia and western Alabama gather together.

The event will be featured by the presence of Joseph Cullen Root, of Omaha, Neb., the founder of the organization. There will also be competitive drills by crack uniform rank companies and a monster torchlight parade.

FILE BANKRUPTCY PLEA AGAINST HARDWARE CO.

An involuntary petition in bankruptcy was filed Wednesday against the Yancey Hardware company by the Globe Stove and Range company, and other creditors, whose claims aggregate about $1,000.

Accompanying this action is a petition for receiver. The bankruptcy petition will be heard December 6.

C. B. Boatenreiter, a traveling salesman, filed a voluntary petition with liabilities of $10,342 and assets of $250.

John Pride McDonald, a railroad conductor, filed a petition also, showing liabilities of $1,519 and assets of $1,025.

Ladies at Rotary Club Dinner Tell (Alleged) Truth About Husbands

Elaborate Thanksgiving Feast Marked by Novel Program, Handsome Souvenirs Given Guests at Banquet Board

The Rotary club Thanksgiving dinner in the Piedmont banquet hall Tuesday evening was in many respects the most remarkable affair of its kind in the history of Atlanta.

It was a formal and elaborate affair attended by about fifty couples. The place cards were corsage bouquets for the ladies and original pen-and-ink cartoon likenesses for the men. The souvenirs from various individual members of the club, the ladies were given the handsome hand-painted plate on which the main course of the dinner was served. They were presented with the individual coffee pot from which their after dinner coffee was poured, and were given the handsome brass and cut-glass candlesticks which helped ornament the table.

In addition to these and many other valuable souvenirs, the tables, which were arranged in the form of the spokes of a rotary wheel with the president's table as the hub, were decorated in beautiful fashion with the cut roses.

A brilliant speaking program was carried out, but probably the most interesting feature of the dinner was a series of impromptu speeches delivered by the ladies. Some of them nearly fainted when they first heard they were going to be called on, but each and every one rose heroically to the occasion.

ASK LADIES FOR TRUTH.

Here's how the ladies happened to speak. It is a long established custom at all Rotary club dinners for the secretary to call the roll and as each man's name is called he rises, repeats his name and says a few words about himself or his business. Tuesday night each lady found on her plate a letter from the program committee acquainting her with this custom and informing her that on this occasion they wanted to find out the truth about her husband and that she would be given a chance to do the talking. With the roll call in his hand, Bert Adams mounted a chair at the head of one of the tables, and the fun began fast and furious.

"If I told the truth about my husband, he'd never bring me out again," chirped one demure little lady.

"Mine is perfect," announced another, and embarrassed her spouse a thousand time more than if she had roasted him.

"Constitution Bill Halstead gets out every morning," was the way Adams called out one name. Mrs. Halstead was on her feet in an instant to respond, "but only with my help."

In addition to these and other diversions, there was an elaborate musical and cabaret program. The carnival spirit prevailed, but before the evening was over there was enough seriousness worked into the speaking to leave a profound and lasting impression on all present.

President Hubert W. Anderson acted as toastmaster and introduced Lee Jordan, who spoke on Rotarianism. He spoke from the heart, and correned forever in Atlanta the mistaken idea held by some persons that there is any element of selfishness or business swapping in the Rotary organization.

SELFISHNESS REPUGNANT.

"Individual selfishness is bad enough, but organized selfishness is absolutely repugnant to all Rotarian ideals," said he. He explained the value of Rotary to the whole community and the fact that while each Rotary club contained only one man from a business or profession, that man was a Rotarian not to boost his own private game, but to represent the best interests of all who were in the same line of business or profession.

Frederic J. Paxon's symposium on "Home Industries" was a clinching argument in favor of a principle which is helping more than any other one thing to build up Atlanta and the new south.

Frank O. Foster made a humorous hit as story teller for the evening, and J. Lee Barnes entertained with sleight-of-hand tricks.

The members of the various committees to whom the success of the evening's entertainment was directly due were Jack Lewis, general chairman; F. J. Kamper, J. T. Scott, Wylie West, L. D. Rogers, Ben Lee Crew, F. O. Foster, J. Lee Barnes, R. I. Greene, Fred Hoyt, L. D. Hicks, G. B. Allen, Homer George and Rockwell Johnson.

Deaths and Funerals

MRS. MATTIE A. CHASE.

Mrs. Mattie A. Chase, aged thirty-nine years, died at her home on Third avenue, East End, Tuesday afternoon. She is survived by her husband, J. W. Chase, and five children. Funeral services will be conducted from Mount Zion church at 11 o'clock Thursday morning and interment will be in the churchyard. friends desiring to attend are requested to meet at Harry G. Poole's chapel not later than 1 o'clock Thursday morning.

MR. BENJAMIN H. DURHAM.

Mr. Benjamin H. Durham, aged thirty-six years, of 23 Oak street, died at a private sanitarium Wednesday morning at 2 o'clock. He is survived by his brother, J. C. Durham, and two sisters, Mrs. J. E. Smith and Mrs. J. F. Dunson. Funeral services will be conducted from Poole's chapel Thursday afternoon at 2:30 o'clock and interment will be in West View.

CHARLES F. COKER.

Charles F., two-year-old son of Mr. and Mrs. Eugene A. Coker, of 9 Kirkwood avenue, died at the family residence at 5 o'clock Tuesday afternoon. Funeral services were held from the residence Wednesday afternoon at 2 o'clock and interment was at Greenwood.

CHAMBER'S NEW OFFICERS ARE FORMALLY ELECTED

New officers and directors of the chamber of commerce, as nominated by the committee of ex-presidents, were elected on Tuesday afternoon. That the nominees would be elected was generally understood. The names of the newly-elected follow:

President, Mell R. Wilkinson, one-year term; first vice president, V. H. Kriegshaber, two-year term; second vice president, Brooks Morgan, two-year term; third vice president, W. L. Peel, one-year term; fourth vice president, Albert Howell, Jr., one-year term; fifth vice president, H. G. Hastings, one-year term; treasurer, Thomas D. Meador, two-year term.

Directors—(two-year term) John W. Grant, J. Lee Barnes, Ivan E. Allen, George W. Hanson, B. M. Grant, John S. Owens, W. J. Davis, F. E. Kamper. (One-year term) W. H. White, Jr., C. A. Wickersham, S. A. Kysor, Thomas Egleston.

BIRD LOVER TO ADDRESS MEETING FRIDAY NIGHT

James Henry Rice, field secretary of the Audubon society, who has recently established the southern headquarters of the society in Atlanta, will address advocates of bird protection at the Piedmont hotel Friday evening at 8 o'clock.

The Atlanta Boy Scouts have assured Mr. Rice that their efforts shall be exerted for the protection of the birds. Prominent business men of the city have also joined a movement to conserve bird life after they were convinced that the protection of birds is of great economic importance to Georgia and the whole country.

ELKS' THANKSGIVING TO BE NOTABLE FETE

Atlanta Elks are planning one of the most enjoyable Thanksgiving evenings they ever have spent together. The house and entertainment committees of the Elks' home on East Ellis street, have arranged a combined program of Thanksgiving feasting and dancing for Thursday night. A special menu will be served in the cafe and will be followed by an informal dance in the lodge room.

TESTIMONY OF WOMAN ATTACKED BY HUSBAND

Witness in Lee Will Case Says Wife Influenced by Contestant

The testimony of Clinton Henderson was the feature of the trial of the Lee will case before Judge George L. Bell in the superior court Wednesday.

Henderson, who is the husband to one of the witnesses to the alleged will of Mrs. Emma G. Lee, was introduced by the attorneys or Mrs. La Rue Lee Mizell, the caveator, who is attacking the will propounded by her two sisters, Mrs. Maud Lee Thompson and Mrs. Claude Lee Stamps. He testified his wife, who claims to have witnessed the will, is completely under the influence and domination of Mrs. Thompson. He declared his wife told him nothing about witnessing a will until she was called to court.

The will, which is being contested, divides Mrs. Lee's $50,000 estate equally among her three daughters. Mrs. Mizell claims her mother intended to leave her the entire estate, and charges she did not actually sign the document propounded as her will by the other two daughters.

Another witness, Henry Pickett, teller at the Travelers' Bank and Trust company, testified Wednesday that in his opinion Mrs. Lee did not sign the alleged will. She kept an account at the bank, and he has been familiar with her signature for years, he testified.

LAMAR AND HARDWICK GEORGIA SOCIETY GUESTS

BY RALPH SMITH.

WASHINGTON, Nov. 26.—Associate Justice Joseph R. Lamar, of the United States supreme court, and Congressman Thomas W. Hardwick, of the Tenth district, will be guests of the Georgia society of New York at a dinner tomorrow night. They will leave Washington this afternoon.

ASQUITH WON'T ALTER HOME RULE MEASURE

BELFAST, Ireland, Nov. 26.—Premier Asquith intends the home rule bill to pass into law as it now stands, he told a delegation of Ulster Liberals today. The delegation visited him to protest against the exclusion of Ulster from the provisions of the measure.

News of Women and Society

Mr. and Mrs. Haden To Entertain

Mr. and Mrs. Charles J. Haden will entertain informally Thursday evening at their home on Peachtree road. Their guests will include a number of friends who will sail early in the spring for extended trips abroad.

An especial guest of the evening will be Mr. Saba, of Nazareth, who will deliver a short talk on Egypt.

Mrs. Lokey to Give Luncheon

Mrs. Hugh Lokey will entertain with a luncheon Friday in honor of Mrs. W. T. Elder.

To Miss Green

Mr. and Mrs. Percy Adams will entertain with a box party at the Atlanta theater, Thanksgiving evening, in honor of Miss Evelyn Green.

"Ten Club" at Thanksgiving House Party

Colonel William S. West will entertain the members of "The Ten Club" at a Thanksgiving house party at his home in Valdosta.

The party will leave Wednesday evening and will return to the city Friday morning.

Thursday will be spent in hunting and fishing, and in the evening an elaborate dinner party will be given in compliment to the guests.

The members of the club include Marcus W. Beck, Marion L. Brittain, Walter G. Cooper, Charles W. Daniel, Cyrlerly D. Evans, Samuel D. Jones, Joseph H. Lumpkin, William W. Orr, Frederic J. Paxon, John F. Purser, John E. White, Hugh M. Willet, Beaumont Davison and William Warren Landrum.

Mrs. Foreman's Breakfast To Miss Ellis

The breakfast at which Mrs. Robert L. Foreman will entertain Thursday will be a lovely compliment to Miss Adgate Ellis, one of the season's attractive debutantes.

Twelve members of the younger set will be guests of the occasion, who will attend the football game later in the afternoon.

Evening Bridge Party to Visitor

Mrs. Willam W. Roberts will entertain Thursday evening at a bridge party at her home in Druid Hills in compliment to Miss Marie Roberts, who is spending the Thanksgiving holidays with Miss Marguerite Gause.

To Mrs. Morten

Mrs. J. O. Bailey will entertain with a 6 o'clock Thanksgiving dinner Thursday evening in her home on Juniper street in honor of Mrs. Joseph Morten, of Athens, who is again her guest.

Matinee Party to Visitors

Miss Lucile Bean will entertain at a matinee party Thursday afternoon. The guests of the occasion will include Miss Mary Disbro, Miss Elizabeth Gayle, Miss Mary McArthur, Miss Edwina Harper, Miss Nell Boyd, Miss Theodosia Andrews, Miss Lutrelle McLennon, Miss Charlsie McClain, Miss Nellie May Burney, Miss Elizabeth Reeves, Miss Eleanore Boeschenstein and Miss Leonora Goldsp.

Thanksgiving at Country Club

The Capital City club wishes to announce that there will be an especial luncheon served to the members and friends who will spend Thanksgiving at the Country club.

Many informal parties are being formed who will spend the day on the golf links, and this feature of Thursday has been arranged for their convenience.

Box Party to Mrs. Jones

Mrs. Harrison Jones, a recent bride who has received many attentions since her marriage, was the honor guest at a small box party Wednesday afternoon when Mrs. H. D. Cole entertained at the Atlanta theater, the guests witnessing the appearance of Miss May Irwin.

Mrs. Sims to Address Mothers

Thursday morning at 10 o'clock at Payne Memorial church there will be a special service in observance of the week of prayer which is being held in all the Methodist churches of the city.

Mrs. Rosa Sims, at this service, will tell of her trip this summer in the west when she visited the Virginia K. Johnson home, Dallas, Tex., the Co-operative home, Houston, Tex., also the Home for Incurables at Memphis, Tenn. Mrs. Sims is an earnest speaker and has an especial message to mothers and young girls. All who are interested are invited, and a large audience is urged.

Parties for Mrs. Folmar

Mrs. Emory Folmar, of Troy, Ala., will be pleasantly entertained during her visit to Mrs. Roy Gwyn Jones, at her home in Decatur.

Mrs. Jones will be hostess at a large bridge tea Saturday at her home in Decatur.

Mrs. Paul Baker will be hostess on Monday at a matinee party, followed by tea at the Georgian Terrace.

Mrs. Dan Yale Sage and Miss Nora Ingram will entertain at a bridge tea Tuesday afternoon, and Miss Sarah Terell will be hostess at a bridge party Wednesday afternoon at her home in Decatur.

Afternoon Tea to Mrs. Johnson

A pretty event of Wednesday afternoon was the tea at which Mrs. William Andrews McCullough entertained in honor of Mrs. Harry Johnson, a recent bride.

The drawing room in which Mrs. McCullough and the honor guest received, assisted by Mrs. Eugene Cox, was adorned with yellow chrysanthemums and autumn leaves. In the sun parlor fragrant Enchantress carnations were used and here frozen frappe was served by Miss Teresa Thrower and Miss Mary Lucy Turner. The tea table in the dining room was adorned with yellow chrysanthemums and gracefully presided over by Mrs. William Patillo and Mrs. William Jenkins. Assisting in entertaining the guests were Mrs. Robert Haslett, Miss Telasse Thrower, Miss Mary Andrews, Mrs. Mearns and Mrs. Frank Vaughn.

Mrs. McCullough wore a becoming gown of black and white charmeuse. Mrs. Johnson was gowned in white satin veiled in lace and Mrs. Cox wore a striking toilet of yellow charmeuse.

To Miss Daniel

Mrs. J. E. Spurlock entertained at bridge Tuesday afternoon in honor of her sister, Miss Mary Daniel, whose wedding to Mr. S. H. Ware will be an interesting event of next month.

The house was decorated with cut roses and smilax.

Mrs. Spurlock received her guests wearing a draped gown of black velvet trimmed in fur.

Miss Daniel was attractive in a brocaded crepe.

About forty guests were present.

PRESIDENT'S DAUGHTER IN BRIDAL ARRAY

MRS. FRANCIS BOWRES SAYRE.

The wedding gown is made of lustrous white satin, softly draped and trimmed with real lace, the folds being held in place with clusters of orange blossoms. The bodice is embroidered in orange blossoms design, which outlines the open neck and extends down the side of the skirt. The sleeves are also finished off with the same design from which falls a deep frill of the lace. The train is in the court style, cut square.

The full length veil is of tulle. The head arrangement is in the Dutch cap style, the same lace being introduced as is used on the gown, and is sprayed with orange blossoms.

Mrs. Peel Entertains Miss Jackson

Mrs. William Lawson Peel was hostess at luncheon Wednesday at her home, "Woodbine," on the Peachtree road, in compliment to Miss Eula Jackson, a bride-elect of December.

A basket holding an artistic arrangement of white feathery chrysanthemums formed the center of the beautifully appointed round table at which were seated sixteen guests, while bonbons and place cards continued the suggestion of pure white.

Mrs. Peel's guests included the group of young girls who will be bridesmaids at the wedding of Miss Jackson and Mr. Edward Alsop, which will be a brilliant event of December.

Dr. Carolyn Geisel to Lecture

The appearance here of Dr. Carolyn Geisel, the great children's specialist, is being anticipated with interest by the mothers of Atlanta as well as by those who are studying to promote child welfare.

Dr. Geisel will speak at Cable hall on December 2, 4 and 5, under the auspices of the Free Kindergarten association. Her subjects will be: December 2, "Heredity;" December 4, "Conservation of the Child," and on December 5, "Recreation and Hygiene."

The lectures will begin at 3:30 o'clock, and the small admission fee of 50 cents will go to benefit the Free Kindergarten association, which is recognized as one of the most noble and useful charities of Atlanta.

Mrs. Frederick G. Hodgson, president of the association, and Mrs. Nellie Peters Black, honorary president, invite and urge every mother and teacher in Atlanta to attend and unite with the association in the study of child welfare under Dr. Geisel.

Tickets may be secured from Mrs. W. G. Raoul at 708 Peachtree street or from Mrs. P. J. McGovern at her home, 234 Forrest avenue.

Fortnightly Euchre Club Entertained

Dr. and Mrs. Stuart Wallace entertained the members of the Fortnightly Euchre club Tuesday evening at their home on North avenue.

The home was attractively decorated with an array of brightly colored chrysanthemums, and at the close of the game a buffet supper was served.

The prizes were won by Mrs. Turner Pitten, Mrs. Mary Howard Meador, Mr. Fred Brine and Captain Grayson Heidt.

The next meeting of the club will be held with Mr. and Mrs. Joseph Bowen.

Mr. Blashfield to Lecture

Mr. Edwin Howland Blashfield, of New York City, who will spend the week end in the city, will deliver an interesting address under the auspices of the St. Elizabeth guild.

Mr. Blashfield's lecture will be on the subject of mural painting, on which he is a well known authority.

The proceeds of the lecture will be devoted to the fund for the beautiful painting at St. Luke's church which is an illustration of Mr. Blashfield's art. The date for the address will be announced shortly, and as it is to be an illustrated lecture it is hoped that it will be largely attended by persons interested in art.

Matinee Party

Sixteen young friends were entertained Wednesday afternoon with a box party at the Forsyth theater by Mrs. Wade Stevens on Racine street. The sale will be for the benefit of the parsonage lot and the public is invited to attend.

Mr. and Mrs. Grant's Dinner Dance

Mr. and Mrs. Jesse Draper, who have recently returned from their wedding trip, were the honor guests at a dinner dance at which Mr. and Mrs. John Grant entertained in their home on Peachtree street, Tuesday evening.

Covers were laid for thirty-four on two beautifully appointed tables arranged in the spacious dining room. An artistic Dresden color motif was introduced in the decorations with the use of delicate pink roses combined with fragrant narcissus resting in novelty baskets in tones of wistaria and lavender, the handles caught with French bows of blue ribon. The Dresden color note was continued in the place cards, which were quaint French figures, and in the flower decorated shades resting over burning tapers.

In the ball room on the third floor, where the guests enjoyed dancing after dinner, the decorations were confined to handsome palms and ferns.

Mrs. Grant wore a gown of white satin charmeuse and tulle, with overdraperies embroidered in silver. Mrs. Draper also wore white satin and tulle, and Miss Grant, who assisted her parents in entertaining, wore a charming dancing gown of apricot satin.

INTERESTING WEDDINGS

Wilson-Langford

The wedding of Miss Claire Langford and Mr. Wilford Perry Wilson was an event of Wednesday afternoon at 3 o'clock at the West End Presbyterian church, the Rev. William E. Hill officiating.

Palms and ferns and many handsome white chrysanthemums formed an attractive setting for the bridal party.

The bride, who entered with her father, Mr. J. R. Langford, wore her going away gown of blue chiffon broadcloth, the short coat opening over a blouse of lace and brocaded chiffon, upon which was introduced soft fur. A small close-fitting model in fur was the hat worn, and a corsage of violets and lilies of the valley gave a pretty finish to the costume. She carried an ivory prayer book which was the gift of her maternal grandmother.

Miss Annie Laurie Langford was maid of honor and wore a draped gown of blue crepe meteor with a hat to match and carried pink carnations.

Mr. W. W. Stanley was best man.

An informal reception followed the ceremony at the home of the bride's parents in West End at which were entertained the members of the family connection and intimate friends.

Assisting in receiving were Miss Minnie Cole, Mrs. John M. Simonton, Mrs. Earl H. Waldrop, Mrs. Fred M. Powers, Mrs. R. Noble Berrien, Jr., and Mrs. J. J. Langford, of Conyers, Ga.

Punch was served by Misses Ada Booth, Miss Frances Godbee and Miss Reuben Hargis.

Upon their return from their wedding Mr. and Mrs. Wilson will be the guests of their parents during the holidays.

Cox-Pullen

Of interest is the marriage of Miss Allene Pullen and Mr. Elmer Cox, which was solemnized Sunday at the home of the bridee's uncle and aunt, Mr. and Mrs. Stanford, in Cartersville, in the presence of relatives and a few intimate friends.

The ceremony was read by the Rev. Thomas Stanford, of Savannah, an uncle of the bride.

The bride was a picture of girlish loveliness; her dress being fashioned of white crepe and she carried a shower bonquet of lilies of the valley and bride roses.

Her only attendant was Miss Edna Walraven, of Atlanta, who also wore white crepe.

Mr. Cox was attended by Mr. Wright Pullen, the brother of the bride.

Yellow and white were the colors used in the house decorations.

The imprivised altar before which the ceremony was performed was of banked palms with white chrysanthemums shown here and there in clusters. In the dining room the same flowers in yellow and white were used, the centerpiece being a tall basket of these flowers with handle tied with yellow and white tulle.

The guests were received by Miss Virea Stanford.

After a trip to Florida Mr. and Mrs. Cox will make their home in Atlanta.

Christmas Bazar

The Ladies' Aid society of the West End Presbyterian church will hold a bazar on Friday and Saturday, November 28 and 29, at 206 Lee street. They have a large assortment of hand-made articles which are reasonably priced. There will also be home-made candy for sale. The public is cordially invited to come and patronize the ladies.

Council of Jewish Women

A social tea will be the form of the next regular meeting of the Council of Jewish Women, which will be held Wednesday, December 3, at 3 o'clock at the Standard club. A unique and interesting program will be presented.

W. C. T. U.

The Atlanta Frances Willard Woman's Christian Temperance Union will hold its regular session Thursday afternoon, at 3 o'clock, in the Sunday school room of Trinity church.

A full attendance is greatly desired.

MARY L. McLENDON, President.
JANE A. ADKINS, Rec. Sec.

OUR ASTROLOGER

"The stars incline, but do not compel."

HOROSCOPE.

WEDNESDAY, NOVEMBER 26, 1913.

A day in which wise men and women will act with discretion. Astrology interprets the stars as contradictory in their influence, for while Venus, Jupiter and the sun are all in friendly aspect, Saturn is in a place which produces malefic power.

While Saturn is adverse, the influences are believed to tempt persons to delay important work and to slight tasks which involve large results. Loss of friends and business through sordid, envious and covetous feelings is common.

Although Venus encourages romance, the malign influence of Saturn may operate to produce lack of confidence and severe depression.

Actors, singers and artists of every vocation should benefit, under this configuration. The evening should be auspicious for new ventures. There is a sign read as promising to a prima donna of American birth.

Under this rule it is said to be lucky to wear or to bestow emeralds, sapphires, lapis lazuli and corals.

Jupiter's favor is held as encouraging sincerity and honesty. Negotiations with persons of distinction should be successful while the planet is friendly.

Bankers, lawyers, physicians, clergymen and all who deal in woolen goods should prosper today.

The moon is in a sign that is conducive to strong will power, cool reason and a sense of equity.

There is a prediction of disaster in an American city. Foreign seers foretell a calamity that will shock the whole country.

Owing to the malefic power of Mars and Neptune, war is predicted for the new year. Several European countries will be involved.

Persons whose birthdate it is have a lucky omen for the year. They will prosper in love and business. There is a happy augury for all domestic relations.

Children born on this day have a friendly guidance from the stars. They should have superior mental qualities. Success and happiness are read in their horoscopes. Simplicity and unconventionality are likely to be distinguishing traits. The sign often indicates two marriages.

(Copyright, 1913, by the McClure Newspaper Syndicate.)

PERSONAL MENTION

—Miss Elizabeth Gayle, of Shreveport, La.; Miss Mary McArthur and Miss Neell Boyd, of Cordele; Miss Luttrell McLenson, of Dothan, Ala.; Miss Leonore Golden, of Columbus, who are attending Lowe Cobb; Miss Nellie May Burney, of Rome, and Miss Eleanore Bosschenstein, of Edwardsville, Ill., arrived Wednesday to spend the Thanksgiving holidays with Miss Lucile Dean and Miss Mary Dithee. They will be guests of honor at the dance to be given this evening by the members of the Hyperion club at their club rooms.

—Mrs. Ida Hopkins, of LaGrange; Mr. and Mrs. N. F. Culpepper, of Greenville; Mr. and Mrs. Y. S. Morris, of Columbus; Mr. and Mrs. P. W. Walton, of Eatonton; Mrs. M. C. Robinson, of Lithonia; Mr. and Mrs. J. W. Edwards, of Butler, and Mr. and Mrs. C. W. Smith, of Cedartown, are in Atlanta today at the Ansley.

—Miss Lamar Latham, of Washington, D. C., who is being delightfully entertained as the guest of Mrs. Charles Conklin at her home on Peachtree street, was the honor guest at the informal bridge party at which Mrs. W. P. Hill was hostess Wednesday afternoon.

—Mrs. A. M. Davis, of Kalamazoo, Mich., and Mr. and Mrs. S. R. Whiting, of Los Angeles, Cal., are expected to come to Atlanta and will make the Georgian Terrace their home. Mrs. Whiting was formerly Miss Annette Davis.

—Dr. J. M. Crawford, who has been ill for two weeks, continues little improved. Dr. Crawford since his return from Europe is making his home with Mr. and Mrs. Joseph Rhodes at their apartment in the Ponce de Leon.

—Mrs. James Edward Graham, of Cleveland, O., will arrive early in December and will be delightfully entertained as the guest of Mrs. James L. Pickney at her home on Pace's Ferry road.

—The wedding of Miss Frances Louise Watts and Mr. Percy Carlisle Taylor will be solemnized Wednesday evening at All Saints' church, the ocasion to assemble many interested friends.

—Miss Mary Disbro will spend the Thanksgiving holidays at her home in West Point. Miss Disbro will be accompanied by several college friends who will be her guests.

—Miss Marie Roberts, of San Antonio, Tex., who is a student at Brenau, will arrive this evening to spend the Thanksgiving holidays with her cousin, Miss Marguerite Gause.

—Mrs. J. A. Rosser, who is spending some time in McDonough, visiting friends in Atlanta recently, but returned to McDonough, where she will remain for the present.

—Social interest centers in the Nine o'Clock German club's dance at the Piedmont Driving club which will be an event of Wednesday evening.

—Mr. Henry L. Graves will spend Thanksgiving at his former home in Newton county, where he will make one of a hunting party.

—Miss Emily Arrington, of Rome, who has been delightfully entertained as the guest of Miss Evelyn Green, has returned home.

—Mr. Edwin Howland Blashfield, of New York, will arrive the latter part of the week for a visit of several days in the city.

—Miss Nita Allison, of New York, is spending some time with Mr. and Mrs. J. Fussell, at their home in West End.

Miss Nora Belle Hixson, of Americus, will arrive Thursday to spend Thanksgiving and spend a few days with her parents.

—Mr. Stanley Boykin, of North Carolina, is visiting Mr. Frank M. Mccaslin at his home on Peachtree road.

—Dr. and Mrs. J. W. Lee, of Covington, will spend Thanksgiving with their daughter, Mrs. C. A. McKibben.

—Mr. and Mrs. John W. Lee, Jr., and son, of Syracuse, N. Y., are the guests of Mrs. C. A. McKibben.

—Mr. J. L. Paine will spend the Thanksgiving holidays with friends in Newton county.

—Miss Marion Milligan, of Columbia, S. C., is the guest of friends in Decatur.

—Mrs. H. L. Crumley is in New York visiting her daughter, Miss Julia Crumley.

—Mrs. Robert Hugh White has returned from a visit to friends in Macon.

—Mrs. O. T. White leaves Friday for a visit to friends in Newnan.

Bridge Tea for Mrs. Flowers

Mrs. Arthur Preston Flowers, an attractive bride of the past month, was the guest of honor at a bridge tea given Wednesday afternoon by Mrs. Harry Cutter and Mrs. Harry Parker.

Pale pink Killarney roses decorated the rooms, where the card tables were placed, and ferns and handsome foliage plants were used in artistic grouping.

The prizes for top score and consolation were silk stockings and a dainty boudoir cap, and the guest of honor was presented a lovely souvenir of the occasion.

Mrs. Cutter wore a draped gown of rose pink chameuse and Mrs. Parker was gowned in orchid shaded crepe meteor. At the close of the game a number of friends came in for tea.

Entre Nous Club Dance

The dance given by the Entre Nous club was a pleasant event of Monday evening at Segadlo's hall.

Among those present were Miss Allie Rutherford, Miss Hilda Scharf, Miss Inez Roark, Miss Allie McClain, Miss Marie Oliver, Miss Rebie Barker, Miss Marie Usher, Miss Annie Lois Jenkins, Miss Louise Loomis, Miss Marjorie Reynolds, Miss Kathleen Pearce, Miss Bee Mathews, Miss Marion Snyder, Miss Ruth Cornelius, Miss Dorthy Lindsey, Mr. and Mrs. Dean Dockstader, Mr. Ed Jarvis, Mr. W. F. Graser, Mr. Charles Skinner, Mr. L. A. Cooper, Mr. Leonard McClair, Mr. Carlton Beom, Mr. Cathrel Smith, Mr. Jeter Weems, Mr. Charles Sheridan, Mr. Fred Floyd, Mr. Charlie Cowan, Mr. Clarence Harrison, Mr. Harry Crider, Mr. John Burke, Mr. Bruce Durrett, Mr. G. R. Barker, Mr. Ralph McKenzie, Dr. Clay L. Dean, Mr. William Sessions, Mr. Ed George, Mr. Donald Mackay, Dr. J. H. Nicholson, Mr. Ralph Dean, Mr. Stewart Baird, Mr. Charlie LaFontaine, Mr. A. W. Lyndon, Mr. J. A. Bone, Dr. Max Springer, Dr. Whitmore, Mr. E. A. Kalgis, Mr. Q. Smith and Mr. Julius McKinnon.

Hill-Williams Wedding Plans

A wedding of interest throughout the south will be that of Miss Marguerite Hill, of Washington, Ga., daughter of Mr. and Mrs. William Meriwether Hill, to Mr. Milton Wells Williams, formerly of Florida, the event to take place Wednesday evening at 8 o'clock, at the beautiful home of the bride's parents in Washington. Rev. William Meri Wether Barnett, cousin of the bride, will perform the impressive ceremony, which will be followed by a brilliant reception.

Misses Marion and Susie Hill, sisters of the bride, will be her maids of honor. Little Miss Mary Rembert Ficklin and Master Addison Wingfield Simpson, Jr., will be the ribbon bearers.

The bridegroom's attendants will be Mr. James A. Benson, best man, and Messrs. Eugene Hill, of Louisville, Ky., and Montgomery S. Hill, of Memphis, Tenn., brothers of the bride. Dr. J. G. Wright and Mr. Garnett A. Green, of Washington, ushers.

Great yellow chrysanthemums with a wealth of greenery will form the improvised altar before which the bridal party will stand, flanked on either side with tall tapers in silver burning many candles. A lovers' knot of yellow tulle showered with flowers will mark the pathway for the bridal procession. The bride will wear a wedding robe of white crepe meteor, and the maids will wear exquisite gowns of cream shadow lace veiled in yellow messaline, carrying shaf bouquets of yellow and bronze chrysanthemums.

Among the prominent out-of-town guests who will be present are Mr. and Mrs. W. M. Barnett, of Maryville; Rev. and Mrs. W. S. Walker, of Monroe; Miss Sarah G. Stokes, Mr. James R. Stokes, Mr. and Mrs. Glascock Barrett and Mr. and Mrs. William Barrett, of Augusta; Mr. Henry Collier, of Athens, and Mr. and Mrs. W. N. Hill, Mr. P. N. Hill, Mr. and Mrs. Charles Haden, of Atlanta.

After January 1 Mr. Williams and his bride will be at home at Washington, where Mr. Williams is a member of the Benson, in Washington.

To Dr. and Mrs. Howard Bucknell

A delightful event of Tuesday evening was the dinner dance at which Mr. F. McDurney entertained at his home on Peachtree road, the occasion being in compliment to Dr. and Mrs. Howard Bucknell.

Chrysanthemums in artistic arrangement formed the decoration of the rooms, French baskets holding a gracful array of the handsome fall flowers being placed on mantel and cabinet.

Mrs. Bucknell wore an imported model of hyacinth blue chiffon draped over a foundation of a deeper hue, the corsage being formed of tulle embroidered with rhinestones.

Twelve friends were guests of the evening.

Mrs. Brooks Hostess At Luncheon

Mrs. Richard P. Brooks, of Forsyth, entertained with an elaborate luncheon at the Hotel Ansley Wednesday afternoon, having as her guests the members of the Piedmont Chapter, Daughters of the American Revolution.

A luncheon was served from a beautifully appointed table arranged in a private dining room, which had been converted into an autumn bower. The walls hung in branches of bright-hued leaves and silken flags, the latter emphasizing the patriotic spirit of the daughters.

Emblems of Thanksgiving formed the decorations of the table. In the center a large yellow pumpkin was filled with luscious fruit. At each end of the table a large cake rested, iced in yellow, and holding sixteen red candles in celebration of the sixteenth anniversary of the chapter's organization. The place cards were hand-painted in turkey design. At the close of the game a number of friends came in for tea.

Covers were laid for thirty-six.

What Anne Ritten' house Says

NEW YORK—There is a certain type of beauty that the "modern" clothes not efface. It is what one knows best as a Lucile frock. It was invented in London by Lady Duff-Gordon, several years ago, first for actresses and for women of fashion.

There was a day, not far distant, when the two did not care to dress like side show, but the distinction has been erased. There is no class distinction in clothes now. Everybody who follows the fashions, even from afar, dresses as much like the girl behind the footlights as is possible.

There was once a day when certain clothes were suitable for the stage, and others for drawing rooms but the two are so hopelessly mixed now that even the best dressmakers who should lead us in to the right paths, are apt to take us far afield.

No one seems to find any good reason why footlight clothes should not be worn under candlelight. Whether this argues for more artistic dressing or not, it is hard to tell. There are many subjects on which many people have not made up their minds, or arrived at any solid opinion, and this is one of them. The argument which attacks the subject from another point of view is that footlight clothes have lost their horror and have become civilized, not to say humanized.

All of this has little to do with what is known as the Lucile frock, except that it came to us via the stage, and is accepted wherever women want to look their best. And today it is very much the patriotic spirit of the Orientalism that has tainted our Occidentalism.

Gowns of Gray and Blue.

Every gown that looks as though it was made by Lucile has not that label in the waistline. It was not made for to copy because it was so pronounced, just as the mannerisms of Sir Henry Irving and Bernhardt are easy to imitate by lesser artists.

The Lucile gown is often of gray and blue. This year it has appeared in the afternoon as well as the evening and it is especially becoming to the slender young figures that the Americans have copied from the French by some quick sleight of hand that no one can explain. Yesterday we were tall and athletic. Today we are short and drooping. There was not time between for another race to be borne, and, therefore, the mystery deepens. It is probably a tribute to the amazing versatility of the American girl. That which we have, we get, if we can; and if we can't get it, we imitate it so closely that the best observer is fooled.

But back to these gowns of gray and blue, which are especially charming for the afternoon. There is one that Jane Grey wears in the new play called "Partners Three." The theme gracefully tells you it is not made by Lucile by saying in large type that it was made by another woman, but there is no disguising the source from which the idea came.

The material is gray crepe de chine, the skirt draped in blue lines from knees to high waistline, with a lace panel showing between knees and ankles. The bodice is almost shapeless, and yet quite bewitching with its trimmings of small box pleatings, its flashes of pale blue, its vestee of folded white lace and its dep decolletage in front. The hat that goes with this is a modified mob cap in that odd shade of pink which was once known as crushed strawberry. The slippers are of gray suede with broad silver buckles, and the stockings of gray silk.

For some reason it is not quite fashionable wear gray slippers these days, although they are becoming to the feet and unusually attractive with many odd shades in evening gowns. If one wants to wear any one of the five new shades of red in the house, which means under a private or public roof, gray suede slippers are better than any other kind except those made of the material, and one is not quite sure that they are not superior even to these, provided one has stockings dyed to match the skirt.

This point, you know, is quite an important one to remember, this year, when curious colors are in fashion, and the puzzle of foot-covering is too complicated for many women to solve. However, if fashion decrees against gray suede slippers, except with certain kinds of gray gowns, then it is more than probable that women will not wear them.

THEATRICAL HOUSE GOWNS.

It is probable that the fashionable woman is more theatrical in her own home than anywhere else. House gowns are what are called, reach a degree of art and luxury that they have not equalled in decades. In fact, there were times when the majority of women kept their oldest frocks for housewear, and did not think of spending money in luxurious combinations of lace, brocades and embroideries for the tea hour or informal luncheon at home with one or two intimate friends.

LEARNING TO BE BEAUTIFUL

BY ABIGAIL MOORE.

To insure beautiful hair its care should be begun in earliest childhood and never relaxed. But there are some popular theories of early treatment that have been proved fallacious. For example, frequent cutting makes the hair coarse and wiry and dims its lustre, therefore it is a mistake to keep the child's hair short in the hard rub days, just as parting the hair punctiliously in the same line every day or dragging the hair back from the forehead are other mistakes.

Thinness, if not baldness, follows the line of parting and the baldness soon begins to occur at the temples, quickly creating an ugly forehead line.

Clipping should only be done to the split ends. Separate the hair into two or three braids, ruff them by running the fingers upward over them, and the short, broken ends will be really distinguishable for clipping. Gentle massage of the scalp by increasing circulation and exciting the oil glands to greater activity, helps keep the hair live-looking. Too frequent shampooing and the use of borax soaps and ammonia should be avoided, as also the use of the hot curling irons.

If the hair is too straight, even for the prevailing fashions in hair dressing, soft rags make the best curlers, but even at that the hair should never be wound tightly. Fortunately for the good of the hair frizzes went out of style many years ago.

If the hair has become too dry and colorless from ill-treatment, the applications of the following rosemary unguent should correct the trouble: Thirty-five drops oil of mace, three ounces oil of almonds, and one ounce oil of rosemary. Unless the scalp is naturally over-oily, it is a good idea to rub in a little of this unguent from time to time, just to keep the hair in condition. It hastens growth and improves the quality.

If gray hairs appear prematurely there is an excellent restorative and tonic which I shall be glad to explain by letter.

Beware of brushing the hair too vigorously, and beware also of unknown brilliantines. A little vaseline rubbed lightly on the brush with the palm of the hand is as good as any of these and safer.

Keeping the Hair Smooth and Glossy.

LITTLE STORIES FOR BEDTIME

BY THORNTON W. BURGESS.

(Copyright, 1913, by J. G. Lloyd.)

For three nights Old Man Coyote had stolen up through the Green Forest with the greatest of care. He had tried to be hidden among the aspen trees where Paddy the Beaver had cut his pond, and for three nights Paddy had failed to come ashore. Each night he had seemed to have enough food laps in the water to keep him from ever cutting more. Old Man Coyote lay down and had the hungry look in his eyes changed to one of doubt and then to suspicion. Could it be that Paddy the Beaver was smarter than he thought? It began to look very much as if Paddy knew perfectly well that he was hiding there each night. Yes, sir, that's the way it looked. For three nights Paddy hadn't cut a single tree, and yet each night he had plenty of food logs ready to take to his storehouse out there in the pond.

"That means that he comes ashore in the daytime and cuts his trees," thought Old Man Coyote as, tired and with black anger in his heart, he trotted home the third night. "He couldn't have found out about me himself, he isn't smart enough. It must be that some one has told him. And I don't know that I have been over there but Sammy Jay. It must be he who has been the tattle-tale. I think I'll visit Paddy by daylight tomorrow, and then we'll see!"

Now the trouble with some smart people is that they are never able to believe that others may be as smart as they. Old Man Coyote didn't know that the first time he had visited Paddy's pond he had left behind him a footprint in a little patch of soft mud. If he had known it he wouldn't have believed that Paddy would be smart enough to guess what that footprint meant. But that is exactly what Paddy did do, as you and I know. So Old Man Coyote laid all the blame at the door of Sammy Jay, and that very morning, when Sammy came flying over the Green Meadows, Old Man Coyote accused him of being a tattle-tale and threatened the most dreadful things to Sammy if ever he caught him.

Now, Sammy had flown down to the Green Meadows to tell Old Man Coyote how Paddy was doing all his work on land in the daytime. You see, Paddy had twice given Sammy a terrible fright, once by cutting the very tree Sammy was sitting in, and once by cutting another tree so that it almost fell on Sammy. So he had made up his mind to get even by telling Old Man Coyote about Paddy's work by day. But when Old Man Coyote began to call him a tattle-tale and accuse him of having warned Paddy and to threaten dreadful things, he straightway forgot all his anger at Paddy and turned it all on Old Man Coyote. He called him everything he could think of, and this was a great deal, for Sammy had a wicked tongue. When he hadn't any breath left he flew over to the Green Forest and there he hid where he could watch all that was going on.

That afternoon Old Man Coyote tried his new plan. He slipped into the Green Forest, looking this way and that way to be sure that no one saw him. Then very very softly he crept up through the Green Forest toward the pond of Paddy the Beaver. As he drew near he heard a crash and it made him smile. He knew what it meant. It meant that Paddy was at work cutting down trees. With his stomach almost on the ground, he crept forward little by little, little by little, taking the greatest care not to rustle so much as a leaf. Presently he reached a place where he could see the aspen trees, and there, sure enough, was Paddy sitting up on his hind legs and hard at work cutting another tree.

Old Man Coyote lay down for a few minutes to watch. Then he wriggled a little nearer. Slowly and carefully he drew his legs under him and made ready for a rush. Paddy the Beaver was his at last! At that very minute a harsh scream rang out right over his head—"Thief! Thief! thief!"

It was Sammy Jay, who had silently followed him all the way. Paddy the Beaver didn't stop to even look around. He knew what that scream meant, and he scrambled down his little path to the water as he never had scrambled before. And as he dived with a great splash Old Man Coyote landed with a great jump on the very edge of the pond.

BEAUTIFUL EXHIBIT AT WOMAN'S EXCHANGE

The beautiful exhibit of imported embroideries which has been shown one week at the Woman's Exchange at 3 South Broad street, is attracting much attention.

The dainty garments and attractive Christmas novelties are so exquisitely done and are yet so reasonable that they meet exactly the needs of those who wish to give pretty Christmas gifts.

Hand-embroidered waists on the sheerest of fabrics and on heavy linen, under clothing, baby clothes and many dainty little odd pieces are being shown, and everyone is cordially invited to visit the exchange to see the embroideries.

THE EVENING STORY

THE GRANDFATHER

Copyright, 1913, By W. Werner.

From side to side of the dusty road below the Twisting Creek a tiny girl of three skipped in the summer sunshine, now clutching the hands of her mother and grandmother, Naomi Wreen and Matilda Cech, carrying their "trading baskets" to the store, now squealing with delight over the yellow butterflies that settled at the water's edge.

Palestine, sturdy and wiry, with brilliant black eyes and a stiff white beard, paused in his work of unloading a bedload of mesquite cordwood his angular roan oxen, "Pharaoh" and "Aaron," had brought down from the hill above, to watch the child.

"That little creeter's a fair match to Sweet Glory, I mumbered, mind," resuming his toil when the little one and the two women had disappeared "Yer mother's dissepointed. Yer father's right on me, he's got his wife and doter and grandchild whar he can see 'em all the time, and my wife and my gal in their graves, and my grand-baby, 'count o' havin' no women folks to keer fer her, 'doptedout! Hit don't 'pear fair; hit don't pear air!"

Three years before Palestine's wife had died, and six months later, Lake Erie Ballard, their only child, a fall of rock in the clay creek mine left six weeks widowed, went to join poor crushed Laban under the mountain sod.

The grandfather, despite the protests of the kind neighbor women, he insisted that he ought to "dopt her out," had taken care of the two-year-old baby, Sweet Glory, alone for another six months. Then one day, when he had taken her to the mining town to fit her with little shoes, carrying the wee, fat thing the fifteen miles in front of his saddle, the mining superintendent's childless sister had seen little Sweet Glory, with her curly head, her beautiful face and her eyes like blue harebells, and from that moment Mrs. Marvin Crow was determined to have the child. The next day she with her husband had set before Palestine the advantages they, as rich people, could give the baby, and Palestine had yielded to their persuasions and let them take her away.

When the old man had stacked his wood and unyoked his oxen, he sat for hours on his back porch, thinking, his cow and his supper forgotten. At last, when the moon, through the vines, cast long flickering shadows on the rough floor, he rose, his mouth set determinedly.

"I'm goin' to see her, Shep," he told the grizzly collie. "Them rich folks that promised to love her like their own blood, and do her mo'n I could, did say I wuzn't never to come a-nigh her, but 'taint in natur for 'em to keep me from seein' her, onct I git thar, Shep. I'm jest obleged to see my baby."

An hour later, his cow turned out with her calf and the oxen in the pasture, he set forth, accompanied by his absence. Palestine climbed over his yard "fence" in his "Sunday-go-to-meetin' best," the faded and ill-fitting suit of blue, "store clothes" he had bought years before, a pair of heavy "brogans" and a carefully preserved wool hat that had seen many hundred Sabbaths' wear.

The dog would have followed, but he sternly ordered him back. "That's a big hunk o' cornbread jest outside the kitchen and a pail o' blink milk a-settin' adon it hit. That ought to do him whilst I'm gone—that, and rabbits er he gits mean hungry," he soliloquized. "I ain't a-goin' to let none the neighbors find out I'm goin' on a journey, a-asin' 'em to keep him. They'd say I couldn't git around good, a-not bein' us to the city, but I hain't obleged to git around, and a man person purely ought to manage to git around s'long as he's got his sober senses! An' they'd say I wuz a-goin' where I wuzn't wanted and a old fool fer makin' the trip."

The city for which Palestine was bound was a hundred miles away; there were delays en route. It was late afternoon when, by dint of determined inquiry, the old man found his way to 824 Desmond avenue.

The splendor of the extensive grounds, covered with winding walks and brilliant flowers like of which Palestine had never before seen somewhat awed him, but when a uniformed glance toward the house showed him a child with long, yellow curls, romping with her nurse on a balcony, his hesitation fled.

Before he reached the massive front door the child had gone into the house, but he knocked boldly. "Air your master and mistress to home?" he eagerly asked the important English butler who opened it.

"The man informed him, with a look of withering condescension, that they were out driving and would not be home under an hour. "What's your business, anyway?" he ended, tartly.

"I've come to see my grandchild. I hain't see her in two year!"

The butler bestowed on him an incredulous stare. "Your grandchild? What do you mean by coming here trying to see Miss Gloria and calling her Sweet Glory? Look here, my good man, you look like one of them foreign kidnapers, that's what you do! You just clear yourself off these premises quick if you don't want me to call the police!"

Paling with the insult Palestine turned away trembling: "I'm tellin' ye the truth," he protested as he went down the steps, "and you'll see hit. I'll jest come back when Mis' Frew and her man air home."

An entrance to the city park overlooked the Frew mansion. Palestine climbed the steps and seated himself where he could watch the Frews' driveway. For two hours he patient waiting a carriage rolled under the porte cochere.

The Frews recognized old Palestine instantly, but they greeted him coldly. "We cannot let you see Gloria," the woman told him positively. "We thought you understood that when we took her. We prefer to have her think us her parents."

Palestine looked at her with hurt eyes. "Meanin' of she don't never see me, she'll git whar she won't have no recolection o' me, and her mammy and grandmammy, I reckon?" he quavered. "I never knowed hit to harm no child to ricollect them as loved her, but ef you haint willin' to hit, mom, jest lemme take a look at her a-sleepin'."

"Sure!" agreed the foster father, But the foster mother demurred. "She might awaken and see him."

Blinded by his tears, the old man stumbled down the street. "I didn't low twuz in natur fer folks to be so hard," he murmured. "I jest wanted to feel them little fingers in mine onct more! Twouldn't a-hurt—twouldn't a hurt nobody in this world!"

Two hours of aimless walking and he was nearing the Frew house again, but this time there was wild excitement in the street. Flames were shooting from the windows of the mansion. Like a wild beast Palestine sprang across the yard to the terrified group of servants. "Air they all out? What's the child?"

The woman whose arm he seized proved to be the nurse, who had been at supper downstairs when the fire was discovered. She shrieked crazily, "She's upstairs! I forgot her!"

Palestine flung her roughly from him and bounded into the house. Instinctively his steps led him to the door of the room in which he had seen little "Sweet Glory."

When the Frews reached their ruined home old Palestine sat on the curbing, a safe distance from the burning house, holding a little white, sleeping figure. "My little girl, my baby child!" he was tenderly crooning over her, pressing her hungrily to his heart.

hTe foster mother sprang from her carriage and held out her arms, but Palestine shrinking, she hung his head, and rising, clasped the little one closer. "You went to a frolic and left her with them, as kerect nothin' fer her, and hadn't been as I wuz led here to save her—me that you wouldn't allow just to look at her—she'd been burned but a little heap o' ashes!" he said sternly. "Wo do you think I have got the best right to her now—me or you?"

Unmindful of her rich evening dress Mrs. Frew sank down on the curbing and sobbed aloud.

Frew laid a shaking hand on the old man's shoulder. "We can't give up the baby," he said slowly, "we love her too much. How would you like to come and live with us, Palestine, and say she could belong to us all."

Old Palestine looked at him and at the woman's working face. The little girl moved in her sleep and, raising her arms, clasped him around the neck. "Put me in my bed, Granpappy!" she murmured.

With a smile of satisfaction Palestine turned to the foster father: "Twon't hurt her to have sev'ral people around a-lovin' her. Thank ye, sir, I'll shore come. I'll shore come!"

$3,000 Fire Near Rome

(Special Dispatch to The Journal.)

ROME, Ga., Nov. 26.—Fire yesterday destroyed the residence of W. A. Ellenberg in Texas Valley, and also the barn with its store of corn, hay, etc. The total loss was in the neighborhood of $2,000, with insurance to one-third of that amount.

Strongest Tech Lineup of Season Will Go Against Clemson

Clemson Team Stronger Than In Many Years

South Carolina Tigers Are in Great Form for Thursday's Clash With Tech at Grant Field—Line-Up Problematic, as Williams Has Many Star Players

(Special Dispatch to The Journal.)

CLEMSON COLLEGE, Nov. 26.—The Clemson Tigers have sharpened their claws and their teeth for the last gridiron struggle, which will be in Atlanta against the Yellowjackets, of Georgia Tech, on Thanksgiving day. Coach Williams put his men through the last scrimmage on Saturday afternoon and is now doing light signal practice, running of punts, and putting on the finishing touches.

The team has been showing marked improvement for two weeks, and the enthusiasm evident among the players and the rooters is very strong. And yet there is no tendency to overconfidence, for Clemson knows that to beat Tech is no child's play and that the odds are somewhat against the Tigers in favor of the Jackets. But Clemson wants to win, hopes to win, and expects to win, from her dearest foe, and it remains to be seen whether her expectations are too high. They may be, but two hundred or more of the Tigers' supporters, accompanied by the Clemson band, are going down to Atlanta that day to see what can be done by good material—the best that Clemson has had in several years—by proper coaching and by enthusiasm and the never-say-die spirit.

All of the old sprains, "horses" and other injuries have been successfully overcome by now and except for a few recent sprains and other slight injuries, the team is in good physical form and ought to play better ball than it has played this season—which is saying something.

The lineup is problematic, for while there are certain men that are most likely to be put in, there are others doing so well, making such notable strides in the direction of fine football, that they must be counted as likely men when it comes to settling the question of the final lineup. That question will not be settled until the last hour. Such men as Randle, Major, Littlejohn, Hanvey, Caughman, McGill and others may at the final reckoning replace those who seem to have slightly better claims to their positions. A guess at the lineup would include the following: Left tackle, Whitson; left end, Stribling; left guard, Gandy; center, Carson; right guard, Parker; right tackle, Schlletter; right end, Brown; quarter, James; left half, Logan; right half, Deter; fullback, Webb.

But two full teams will be taken, and here are some of the men who make practically as good showing as the above: Hanvey, Center; Randel tackle, Littlejohn and Brandon, guards; McGill and Caughman, ends; Major, MacMillan, Gee and Presley for back fields.

Besides the main show, which will be staged in Atlanta, there will be a sideshow of no little importance and interest, which will be staged in Greenville, where the freshman team is to play the Furman college eleven on Thanksgiving day, and Assistant Coach Major is now working hard to round the freshmen into shape for that occasion.

Zealanders Win

(By Associated Press.)

VANCOUVER, B. C., Nov. 26.—The New Zealand All Blacks, the star rugby team from the Antipodes, defeated Vancouver yesterday, 44 to 0.

LEADER OF NAVY ELEVEN

MANY OLD TIMERS CANNED IN SOUTHERN THIS YEAR

CHATTANOOGA, Nov. 26.—Mike Finn, in discarding practically every member of the "Old Ladies' Home," whose inmates performed for Memphis last season, has set a pace that's being followed by other managers in the Southern league. While others didn't have so many old-timers to turn loose, many of them are saying good-by to the stars of other seasons and looking for stars of seasons to come.

At least eight veterans will be missing next year from the battle front of the Memphians. Bill Abstein, Doc Seabough, Willis Butler, Doc Newton, Walloping Ward, Rudy Berwald, Al Schweitzer and Parson, Hugh Jennings denominated the Memphians as an "Old Ladies' Home" last spring; Finn will make a cradle outfit of them next year.

PASSING OF WHITEY ALPERMAN.

Atlanta witnesses the passing of only one old head—Whitey Alperman—and he is remarked that Whitey goes of his own accord. Joe Dunn may depart. Many consigned Joe to the discard last spring, though, and he resolutely refused to be discarded.

The Kid didn't cotton to the old-timers last year, and the only veteran Southern leaguer on the Chattanooga roster—Otto Jordan—slid before the season started.

Mobile, according to reports, is also to get rid of vet. Heine Berger. Somehow or another Mobile fans don't seem to think Berger is there with the goods. They were hot on Heine's trail during the fag end of the season, so much so that Finn did not dare take a chance with him in any of the games played against Atlanta, when one would have clinched the rag for the Gulls.

Berger's form indicated he was strictly a front-runner, and because of this fact the Gull rooters soured on him. Heine, however, may get by a part of the season, but as soon as he starts losing it is going to be curtains.

READY FOR THE DISCARD.

Earl Fleharty and Jud Daley, together with Charley Case, seem ready for the S. L. discard. Daley was loaned out a part of the season to the Pelicans and played rather ordinary ball. As for Fleharty it looks as if he shot his bolt when Molesworth released him to the Volunteers. Nashville fans are also crying for his scalp, and since Bill Schwartz has his outfield and pitching staff shaped for the '14 season, Jud and Earl may find themselves looking for jobs.

Case hasted the recent season through on sufferance, though he is still a fairly good twirler. His ability to guess batsmen, especially youngsters, may keep ville or Montgomery, for Gilks will him in S. L. ranks, but not at Nashhardly care to worry with a pitcher on whom he can't depend.

Army Drilled Hard for Navy Game Saturday

West Pointers Take Last Hard Scrimmage for Big Game at Polo Grounds—Fielding Yost and Hamilton Fish Help Coach—Army's Share of Tickets Gone

(By Associated Press.)

WEST POINT, N. Y., Nov. 26.—The Cadets had their last hard scrimmage yesterday before lining up against the Navy in New York Saturday. Coach Daly gave the men ten minutes of scrimmaging and then sent all hands through a lively signal drill. Fielding H. Yost, the Michigan coach, helped in the coaching and the Army men were drilled in some new formations he has devised that are expected to prove effective against the Navy team. Hamilton Fish, Jr., a former Harvard team captain, also assisted in the coaching.

The scrubs tried out some Navy plays in the scrimmage work but the varsity with several second string men in the lineup had little trouble in combatting them.

It was announced today that every ticket of the Army's allotment for the Navy game to be played in New York Saturday is gone. Coach Dan I. Sullan, who is the Army's representative for football, stated there was yet hope for those former Army players who won their "A" in football who wish to see the game and that all such who applied to him at the Hotel Astor, in New York, on or before November 28, would be provided with side line privileges.

Navy Coaches Announce Academy Team's Line-Up

(By Associated Press.)

ANNAPOLIS, Md., Nov. 26.—All doubt as to the final make up of the eleven that will meet the Army cadets at New York next Saturday have been removed by the Navy coaches.

Failing will start the game at right-halfback in place of Leonard; Ingram has won out over Overesch in the fight for left end. Though he weighs 190 pounds, Failing is fast in running the ends and is a bulwark in line breaking.

With McReavy, a 180-pounder at the other half, and Harrison at fullback, weighing about the same, the Navy backfield trio is the heaviest in the academy's history.

Sewanee-Vandy Well Matched

Big Turkey Day Battle Between Tennessee Collegs Called Anybody's Game

(By Associated Press.)

NASHVILLE, Tenn., Nov. 26.—"Anybody's game," is the popular judgment here before Nashville's annual football event—Vanderbilt vs. University of the South contest. The supposed equality of the teams and the prospects of a hard fight has aroused unusual interest in the game and the crowd promises to be one of the best on record. Vanderbilt is expected to put up the best game of the season and Sewanee is known to have been working hard during a long gameless period.

Sewanee will arrive tonight. The weather today is as warm as a spring morning.

LEADER OF ARMY ELEVEN

NEW PITTSBURG WAGNER; THIS TIME A FOOTBALLER

NEW YORK, Nov. 26.—The football season of 1913 will long be remembered as one of disaster and surprise, as the year when the under dog knocked the bally whey out of tradition and get what had been coming to him since the colithic age.

In the East Pittsburg university's eleven is the surprise package, and in the middle west the Michigan Aggies are upsetting the grand old dope to a fare-ye-well.

Pittsburg has been coached by Joseph M. Duff, one-time Princeton star, assisted by "Nubbs" Harlan and Logan Cunningham, pals of old Nassau days.

Duff took his charges into the mountains early in September, camped them in tents and taught them football a la Duff from the sod up.

The eleven's strength is no longer under suspicion. It scalped Carlisle, 12 to 6, and whipped the Cornellian out of Cornell, 20 to 7.

No athletic combination from Pittsburg is complete without its Wagner, and the captain of Pitt is Herbert Wagner, almost as great a star as Honus-of-the-Diamond.

No relation to the famous shortstop. Captain Wagner upsets dope and tradition and pays as little attention to "form" as does Honus the Great. Critics may he doesn't know how to tackle, but admit he gets his man. He is as apt to grab a runner by the shoulder as to tackle him around the knees, and he always downs him.

Quarterback Petey Heil is a field general as good as the best and he knows more about football than was ever printed.

Pitt's back field is simply great. Ammons, Peck, Williamson and Dillon are a hard combination to beat. Peck is a ground-gainer who starts like a rifle shot and who hasn't learned to stop. Dillon, a broken field runner whom Cornell critics compare with Jim Thorpe.

Yes, it's a great little year for the small fellows and a sad season for the big ones, thanks to the new rules and contempt for tradition.

N. Carolina Plays Virginia

RALEIGH, N. C., Nov. 26.—The University of North Carolina football eleven leave Chapel Hill today for the annual Thanksgiving games with the University of Virginia Thursday in Richmond, Va., when the largest crowd in the history of the annual game is expected to witness this year's struggle. The betting odds favor the Virginians.

Jacket Eleven In Great Form For Palmettoes

Talley Johnson and Cushman Back in Line-Up, and Patten Is Scrimmaging in Great Shape—T. Montague Is Also Back—Hard Game Expected on Thursday

Tuesday afternoon was the last real practice at Grant field for the 1913 season, the varsity being driven r ed all the afternoon. They will go through light work Wednesday and will be ready for the big turkey day battle. The game with the Carolina boys will be about the hardest of the season.

The varsity, however, is going good and there will be no walkaway either way. Clemson has come up wonderfully in the last few weeks and are going to give the Jackets the hardest fight they had this year unless the dope goes wrong.

Talley Johnson and Cushman will in all probability be back at their old places, with Patten holding down the quarterback's place. In the last scrimmage of the season the big team gave the scrubs something to remember, scoring about six touchdowns with the best scrub lineup in. This is going good for varsity at any time of the season, but at the close it is remarkable. Patten and Johnson are both hitting the line like a pair of fiends, and the game will be well worth seeing for this feature alone. This will be the first time that these two men have been in good condition and able to play in their usual style.

Tyler Montague, who was injured in scrimmage the other day, will also be back in the lineup. The Jackets will present about their best battle front for any game so far this season, and what they do Thursday will be an indication of what may be expected of the team next season.

Big Amateur Indoor Meet

(By Associated Press.)

NEW YORK, Nov. 26.—The events for the junior national indoor track and field championships which will be held at the Thirteenth regiment armory, Brooklyn, Saturday evening, January 3, were announced last night by the championship committee of the American Athletic union.

The list follows: Sixty-yard dash, 600-yard run, 1,000-yard run, 2-mile run, 12-pound shotput, running high jump, standing broad jump, standing high jump and 60-yard high hurdle.

As this championship meeting comes at the end of the holiday vacation, it is expected Yale, Harvard, Princeton, Cornell, Pennsylvania, Columbia, Wesleyan and several other of the important colleges will be represented.

Hardwick Played With Muscles Out of Place

(By Associated Press.)

CAMBRIDGE, Mass., Nov. 26.—An X-ray examination yesterday of the right arm of Huntington R. Hardwick, who played end on the Harvard varsity eleven against Yale last Saturday, showed that a shoulder ligament had been strained and a muscle near the collar bone apparently pulled out of place. Hardwick sustained the injury early in the last half of the game and finished the contest with his arm disabled.

Bob Is Through With Football

McWhorter, Great Georgia Captain, Will Not Don Gridiron Suit Again, He Says

"I have played my last game of football," said Bob McWhorter Wednesday morning at the Terminal station just as he boarded the 11:05 New York special. "Saturday's game against Auburn was my last, and I never again expect to put on the moleskin breeches for a gridiron contest."

The Red-and Black captain, accompanied by two other Georgia students, is now on the way to New York to look over the bright lights as a vacation from the hard football grind of the season just finished. They expect to attend the big Army-Navy game at the Polo grounds Saturday and have had their seats engaged several weeks in advance.

McWhorter displayed his usual modest reticence, and beyond answering questions refused to talk about himself.

He was willing to dope out the Tech-Clemson game, which will be played at Grant field Thursday. In McWhorter's opinion Clemson has the edge on Tech, and he looks for the South Carolinians to romp home winner in a close game.

"Unless Tech has greatly improved since their game with us, and Clemson has gone back, I look for the Palmettoes to win," said McWhorter. "Clemson is especially strong on the offense, as shown when they scored fifteen points on Georgia in the game at Augusta. The Clemson line is especially strong and was much harder for Georgia to buck through than Tech's.

"Tech's chief hope lies in forward passes and other trick plays. If Tech does win it will be on that kind of football."

McWhorter expects to take law next year, but has not yet decided on the college he will attend. He is considering Michigan, Virginia and Princeton, but so far it is a toss up which of the three he will attend. Intercollegiate rules bar McWhorter from playing on the teams of any of these colleges, but he says he has the desire. He has played four years of college football, and in all collegiate organizations he is barred on that account.

McWhorter will get his bachelor's degree in June. Then he expects to devote all his time to law. "I understand that studying a profession takes all one's time and is not like it," says McWhorter, "so even if I wanted to I would have little time to play on scrub or class teams."

Local Schools Play for Title

Tech High Plays Boys' High Thursday Morning for the Championship of Prep League

A battle royal will be staged Thanksgiving morning when Tech High and Boys High tie up in the last and deciding game of the local prep league.

The game will decide the winner of the pennant in the prep league and also settle the argument as to which school has the better team. Rivalry is intense between these two schools and when they meet no quarter will be asked or given.

Both of the two teams have perfect records in the league, neither having lost a game. Tech High has a perfect record for games played this year and they have defeated two of the best prep teams in the state. Boys' High has only lost one game so far this season and that was to Riverside in the early part of the year.

Tech High defeated Stone Mountain 32 to 0, and Donald Fraser 27 to 0, while High school defeated both of these two teams by the score of 52 to 0. They have both scored wins over Georgia Military academy to the tune of 6 to 6.

From these figures it would seem like high school had the edge in the battle, but one can never dope out a struggle between these two. It would be as easy as trying to dope out a Tech-Georgia game as trying to figure out who would be the victor between Tech High and Boys' High.

High school, not having played a game since their victory over Georgia Military academy, three weeks ago, have had ample time to practice for Tech High, and Coach Wood has had his warriors out every afternoon teaching them new plays and perfecting their old ones. High school will have every one of their stars in the game, not a one of them being out of condition or being unable to play.

The game will start promptly at 10:30 and will be played on Grant field. A small admission price of 25 cents will be charged those desiring to attend, and it will be well worth anybody's money and time to go out and witness this struggle.

Sir Thomas Lipton Witnesses Casting of Shamrock's Keel

(LONDON, England, Nov. 26.—Sir Thomas Lipton and a few friends were present today at the casting of the braden keel of the Shamrock IV. The event took place at the shipbuilding yard of Charles E. Nicholson.

34 Entered in Big Road Race

Athletic Club's Annual Thanksgiving Day Event Will Start at 10 o'Clock

The entry list for the Atlanta Athletic club's annual Thanksgiving day road race was announced Wednesday morning by Coach Joe Bean as follows:

Irish-American Team—W. G. Murphy, Gus Kane, Kendrick Wrigley, C. E. Cordes, William Wrigley.

Tres Moutarde Team—T. W. Little, Walter Newman, Walker Pope, Newton Thomas, Alvin Cowles, R. D. Gartrell, H. L. Grady, Clyde Goza, W. R. Lancaster.

S. V. D. Team—Julian Phillips, Vernon Frank, Phillip Kalish, Coolidge Newcomb, Frank Chappell.

Marist College Team—Robert Hubert, J. P. Cheves, Eugene Wrigley, William Dodge, William Callaway, L. Binion, Dwight McLean, Ed Lichter, Lewis Brown, Howard McCall.

Individual Entrants—Robert Daniel, Decatur; George M. Normandy, Walter Locke, A. A. C.; H. J. Browne.

The race will start at the club house on Auburn avenue at 10 o'clock Thursday morning. The route will be down Auburn avenue to Piedmont avenue, thence to Ponce de Leon avenue, thence to Peachtree street, thence to Auburn avenue and back to the club house, the distance being 2.9 miles. Entrants are requested to return to the club house not later than 9:30 o'clock.

The officials are as follows:

Referee, A. A. Donovan, A. A. C.; starter, W. S. Farnsworth; clerk of course, Joe Bean, A. A. C.; judges at finish, Leo Graves, Thomas House, Hal Reynolds; timers, Walter Dubard and J. L. Harrison.

Best Clemson Eleven In Years Will Face Jackets Thursday

HANK'S THIRTY-SIXTH DAY---HE THOUGHT HE HAD THE CHINK SCARED ---BY FARREN

THE SPORTLIGHT
BY GRANTLAND RICE

THE MYSTIC TRAIL.

Thanksgiving Day—At countless boards the home clan gathers face to face;
The circle forms and heart to heart they pledge the kinship of the race;
So on the off trail you and I, old dog, will lift our glasses high
To the Trail that follows an alien track;
To the Trail that never will carry us back—
And then to dream, as the dusk grows black, a dream that will never die.

Thanksgiving Day—Well, we too knew what home meant in the years that were;
What home (as if it mattered here where alien shadows drift and blur);
So on the off-trail, man to man, we'll still pledge with a smiling eye
The Trail that beckoned us with its plea
From home and those we shall never see—
And then to dream, as it used to be, a dream that will never die.

Yale and Princeton are looking forward to another clash with Harvard next fall almost as eagerly and joyfully as the Giants are looking forward to another mixup with the Athletics.

We may be comical in the conk, but our idea of nothing to look forward to is a chance to pitch a baseball at Baker and Collins or an opportunity to outkick Brickley and tackle Mahan. If the future held nothing for us beyond these dreams—well, we'd take a chance on facing "what dreams might come when we have shuffled off this mortal coil." Not for a second would they "give us pause."

THE EASTERN ATTACK.

We knew it was coming. Yesterday's words were scarcely off the press before an epistle was started our way assailing our dope about the lack of variety in the eastern attack in football.

The writer goes on to exclaim that Yale or Princeton defense would make any forward pass or western attack look extremely foolish and useless at every turn.

How does any one know what Yale and Princeton would do if either ever used a varied, varsatile or open attack? The forward pass as an institution is now eight years old and we will present a large action snapshot of Washington Crossing the Delaware's goal line to any one who will show us where, through that period of time, either Princeton or Yale has ever attempted an up-to-date, varied pass in a big battle.

Harvard at present isn't called upon to try any innovation. She has the power to rush the ball within striking distance and at this point Mr. Brickley takes charge, and the rest simple. But what show have Yale and Princeton, playing 1901 football, against a contender who can beat them to a frazzle from the field?

If we are all wrong—if the open game and the forward pass game are of no value against a consistent defense—then we have a bum game and the sooner it is changed the better for all concerned.

A ROAR FROM HANOVER.

Dear Sir—Please tell me upon what ground Harvard is awarded the eastern championship this season? Dartmouth did better work against Princeton than Harvard did—and while Carlisle beat Dartmouth, has any one seen Harvard putting Carlisle out? Beating Yale and Princeton and beating Carlisle are not exactly the same. Ask any competent critic and he will tell you that the Indians are two touchdowns better than either Princeton or Yale. A. F. G.

Any football championship is a deadly myth. Harvard was awarded first place because she traveled through the year unbeaten, while both Dartmouth and Carlisle were toppled. The Navy also has been unbeaten to date, and if victorious over the Army, will also enter its claim. So far as we are concerned they can all claim it. For, after all, there isn't any answer.

The western tangle is even worse than the east, which isn't so much of a tangle after all. Chicago has nailed down the conference title after a very fine year—a notable victory for Stagg. The Michigan Aggies went through without defeat and so did Notre Dame and Nebraska. So at this writing there are, east and west, at least six unbeaten elevens in football for 1913.

If any one tells you thre isn't anything wrong with Yale footbal, request a reason for six touchdowness seasons in succession against the crimon. In thi time ix Yale team have had the ball for over six hours against Harvard teams without pushing it across the goal line. And Guernsey's field goal was the first score of any sort Yale has made against Harvard since 1909.

OUR ALL-AMERICAN SELECTION.

Center—Brickley.
Right Guard—C. Brickley.
Left Guard—Chas. Brickley.
Right Tackle—Charles Brickley.
Left Tackle—Charley Brickley.
Left End—C. E. Brickley.
Quarterback—Charles Edward Brickley.
Left Half—Charles E. Brickley.
Right Half—Chas. E. Brickley.
Fullback—Mr. Brickley.

This wonderful eleven has already shown its possibilities. So far this season it has beaten Yale and Princeton with ease. Here we have combined a strong rushing and blocking aggregation, a hard tackling outfit and a wonderful array of drop kicking talent. There may be other teams just as good, but they haven't shown it yet in the full box scores.

Nap Rucker May Be Traded For Herzog and Marquard

(By Associated Press.)

NEW YORK, Nov. 26.—Reports of a deal between the New York and Brooklyn National league clubs by which Nap Rucker, the star left-hander of the Brooklyns, is to be traded to the Giants for Charley Herzog and Rube Marquard, were persistent in baseball circles here last night, although officials of neither club could be found to confirm them. It is known that McGraw has long been anxious to get Rucker.

TOURING BALL PLAYERS UPSET BY THE PACIFIC

RADIO, Viva Victoria, B. C., S. S. Empress of Japan, Nov. 26.—It's a gay life, this, bounding over the Pacific ocean with those globe trotting ball teams, the White Sox and Giants, but what puzzles every one concerned is where the ocean got its name. The general cry from those making their first ocean journey is, "If this pound is calm, where are we going to be when we hit the Atlantic on our return trip?" One thing is sure, the promoters of this scheme made an awful "bone play" when they arranged for the trip on the American plan. We are 1,600 miles out and twenty members of the party are still in their cabins. Look at the coin Comiskey and McGraw would have saved paying only for the meals consumed.

The tourists have been on the water a week now and we have not yet been able to get a line on just who is making the trip. The athletes are having a tough time of it, in short, but their wives are getting along in grand style. The old story of a well trained man being hit harder by sea sickness than any other person seems to be holding good on this jaunt. Nearly all of the women have been on deck for the past two days, for they were sick only a day or so. You can imagine how bad some of the members are when it is learned that Germany Schaefer has been unable to sing or Steve Evans talk since we boarded this craft.

President Comiskey is faring even worse than Manager McGraw, for the Giant leader is able to appear on deck just as full of "pep" as he is on the coaching lines, while the "old Roman" has not stuck his face out of his cabin since we lost sight of land. In all twenty members of the party are under the weather, and these include some of the very best P. G. players, so it will be seen how bad they really are.

According to the captain this is the roughest voyage he has encountered in twenty years, so the athletes are playing out of luck. The ship is several hours behind its schedule, but the barometer, so the first officer says, points to clear weather ahead, and already the ship is making up for lost time.

The first stop is Yokohama, and may be you think the sight of land, much less to step on it, will be hard to take.

TENER TELLS HIS VIEWS ON BASEBALL POLICIES

NEW YORK, Nov. 26.—Here are the six cardinal views of Governor John K. Tener, of Pennsylvania, who has accepted a four-year term as president of the National league at a salary of $25,000 per year upon the great national game:

1. The game must be kept absolutely clean.
2. Baseball needs no doctor. If everything else were as healthy as baseball physicians would go out of business.
3. Present day ball players are no better than the old-time players, but they give more attention to detail.
4. Mathewson should not be allowed to quit the game. A man who has his ability should get a club franchise when his playing days are over.
5. Umpires rule the field, but at the same time should consider the public.
6. I am proud of having been a professional baseball player.

In an interview published here today, Governor Tener, who will be the highest paid man in baseball when he is officially chosen to head the National league, pointed out what he will try to do when he takes office.

"I will try to assume the role of doctor," said Mr. Tener, a big robust six footer. "It will be my purpose to see that the game is kept sanitary and avoid the little things which might tend to bring on disease. Baseball is healthy."

Gov. Tener Will Pitch First Ball to Dodgers

NEW YORK, Nov. 26.—Governor John K. Tener, of Pennsylvania, who is to be elected president of the National league, will toss the first ball in the first league game at Ebbetts' field next season. It will be caught by Wilbert Robinson, recently named manager of the Brooklyn team. Robinson caught for Governor Tener when the latter broke into the big leagues as a pitcher.

Robinson says he is on the lookout for two right-handed batters to alternate with the present left-handers in the outfield.

Hennis Reinstated

(By Associated Press.)

CINCINNATI, Ohio, Nov. 26.—The national commission yesterday reinstated Player Earl Hennis, of the St. Louis National league club into good standing in organized baseball without the infliction of a fine.

Joe Walcott, Ex-Star Fighter, Gets Six Months in Jug

(By Associated Press.)

BOSTON, Nov. 26.—Joe Walcott, a well known negro welterweight pugilist of a decade ago, was sentenced to six months in the house of correction yesterday after the police of the South End station had told a story of several raids and liquor seizures at the fighter's home. Walcott claimed that he had a gymnasium in his house where he taught boxing.

Captain Aubrey Brings $3,150

(By Associated Press.)

NEW YORK, Nov. 26.—Prices for harness horses took a jump yesterday at the Old Glory sale held in Madison Square Garden. Captain Aubrey, 2:07 1-4, by Peter The Great, May Bern brought $3,150, the top price of the day. T. A. Crowe, of Ontorio, was the purchaser. Lowell Axsworthy, a yearling colt, was sold to A. L. Thomas, of St. Joseph, Mo., for $1,000.

Tinker Let Out By Cincinnati

Manager and Club Could Not Come to Terms—Fielder Jones May Be New Leader

(By Associated Press.)

CINCINNATI, Nov. 26.—It was officially announced by the board of directors of the Cincinnati Baseball club late yesterday that Joe Tinker, manager of the team last season, would not manage it during the season of 1914. Inability to come to terms with Tinker is given as the reason for reaching this conclusion.

The news that Joe Tinker was not to be manager of the Cincinnati team for the 1914 season came as a great surprise to the fans of this city.

No inucation of the new manager has been given by club directors, but it is intimated that the release of Fielder Jones by the Chicago Americans may have some bearing on the situation.

Sons of Penn Take Fast Signal Drill

(By Associated Press.)

PHILADELPHIA, Nov. 26.—Fast signal drills constituted yesterday's practice of the University of Pennsylvania football team at the White Marsh Country club in preparation for the game with Cornell Thanksgiving day. The Ithaca eleven now is at Atlantic City.

Minds, the star fullback, who had been on the side lines because of an injury, was in thep ractice again today.

Welsh Licks Bloom

(By Associated Press.)

NEW YORK, Nov. 26.—Freddie Welsh, lightweight champion of England, outfought and outboxed Phil Bloom, of Brooklyn, in a ten-round bout here last night.

BOSTON OUTFIELD FROM THE SAME MINOR LEAGUE

BOSTON, Nov. 26.—Probably for the first time in the history of major league baseball a major league team next season will have an entire outfield that graduated from the same minor league lot. The Boston Nationals have drafted Larry Gilbert from Milwaukee, Pete Compton from Kansas City and "Dutch" Zwilling from St. Joseph—and every one of them is a Battle Creek player who jumped to bigger fields.

Compton was sold to the St. Louis Americans. Last fall St. Louis let him go to Kansas City, where he proved a whirlwind.

Zwilling came to Battle Creek in 1910 from Bay City. He batted .326, third man in the league, and was sold to the Chicago White Sox, who later let him go to St. Joseph, Mo.

Larry Gilbert joined the club as a left-handed pitcher. In 1912 Manager McKernan decided to make him an outfielder for his hitting. Milwaukee took him in the spring of 1913.

The 1913 draft included all three, and by and odd turn of fate Boston got them all.

Cornell Finishes Training for Penn

ATLANTIC CITY, N. J., Nov. 26.—Ideal football weather favored the Cornell team yesterday when the men were put through several hours of stiff signal practice at the Inlet park for final work before the annual game with the University of Pennsylvania at Philadelphia Thursday.

The Cornell squad arrived here yesterday from Ithaca and will remain until Thursday morning, when the players will leave for Philadelphia.

Find the Want Ad Meant for You

Journal Want-Ad Rates

One time, 10c a line
Three times, 6c a line
Seven times, 5c a line

The reduced rates are for consecutive insertions, cash with order.

Six words of average length are counted as a line.

The minimum charge is the price for two lines.

Money will be refunded on the basis of the earned rate for paid-in-advance Want Ads which may be discontinued.

All discontinuances should be made in person at The Journal office or by letter. Telephone discontinuances are not valid.

The Journal maintains a messenger service and a phone receiving service for Want Ads.

A messenger will be sent for your Want Ad or your Want Ad will be taken over the phone by an expert operator and ad writer, as best suits your convenience.

Telephones
Main 2000
Atlanta 423

The Journal Covers Dixie Like the Dew

WANTED HELP—MALE

WANTED—Boys to carry routes in afternoon and Sunday morning. Apply at the following places: Atlanta Journal main office; Sub-station No. 1, 495 Edgewood avenue; Sub-station No. 2, 212 Lee street; Sub-station No. 3, 792 Marietta street.

WHITE MEN WANTED

TO LEARN barber trade. Time and money saved by our methods. Earn while learning. Positions furnished. Comparatively "no expense." Only reliable, up-to-date institution of its kind in the south. Catalogue free. Moler Barber College, 38 A. Luckie street. Established 1893.

INEXPERIENCED, young man? If you have ability to read this, we can qualify you to become an expert silk and dress goods salesman. Ideal positions await you. Great dry goods stores need you. Business booming the demand. Chance of your life to make big, easy money. Avoid apprentice work—it's too slow. Write for information. Commercial Instructors, Dept. 1-B, Box 718, Atlanta, Ga.

WANTED FOR U. S. ARMY: Ablebodied unmarried men between ages of 18 and 35; citizens of United States, of good character and temperate habits, who can speak, read and write the English language. For information apply to Recruiting Officer, 1927½ 2d ave., Birmingham, Ala., 411 Cherry st., Macon, Leonard bldg., Augusta, Broad and Twelfth sts., Columbus, or Broad and Marietta, Atlanta, Ga.

WANTED—If you want position as fireman, brakeman, electric motorman, conductor, colored train or sleeping car porter, firstclass Atlanta roads, $65 to $165 month, steady work, experience unnecessary, no strike. Enclose stamp, name position wanted. Passes and uniforms furnished when necessary. Address Railway Inst., Dept. 4-K, Indianapolis, Ind.

LEARN barber trade. We teach in half the time of other colleges. Complete course and position in our chain of shops only $30. Why pay more? Thousands of our graduates runnning shops or making good wages. Wages while learning. Atlanta Barber College, 10 E. Mitchell stdeet.

WANTED—An office boy, about 14 years old. Must be bright, quick and industrious. Call Journal office, 8:30 a. m. Friday.

WE WANT a few bright young men for a very profitable sales proposition, who desire the benefit of scientific training in salesmanship. Unlimited opportunities. Call between 10 and 12 a. m. 531 Candler bldg.

BE YOUR OWN BOSS—I made $200 weekly the first year, with a small mail order business. Began with $5. An intelligent person may do the work. Free booklet tells how. Heacock, R5099, Lockport, N. Y.

GOVERNMENT JOBS—Railway mail clerks, city carriers, postoffice clerks. Large salaries. Short hours. Atlanta examinations coming. Specimen questions free. Franklin Institute, Desk 72, Rochester, N.

WANTED—Men 18 to 35 as railway mail clerks; $75 month; 1,800 vacancies every year. Examinations everywhere frequently. Sample questions free. Franklin Institute, Dept. 49-H, Rochester, N. Y.

USE your spare time to build pua mail order business of your own. We help you start for a share of profits; 27 opportunities; particulars free. Mutual Opportunities Exchange, Buffalo, New York.

TWO young men to secure prospective buyers for real estate company, $25 paid for every prospect we sell. Fine opening for good men. See Mr. Tessier, 501 Empire Life, "Flatiron" building.

SUPERINTENDENT wanted for interior fitting and general woodworking factory in Canada. Apply, stating experience and salary required, to H. M. Lickley, Ltd., Gravenhurst, Ontario, Canada.

BE A DETECTIVE EARN $150 to $300 per month; travel over the world. Write Supt. Ludwig, 605 Westover Bldg., Kansas City, Mo.

YES, shave 10c; hair cut 15c, massage 15c, at 41 Marietta st., 4 E. Mitchell, 115 Edgewood ave., 52 Ivy, 151 Decatur, 19 N. Forsyth. Best white workmen. Clean linen. Bath 15c.

YOUNG man with local acquaintance to act as salesman and learn the real estate business; good pay while learning. See Mr. Merrill, 501 Empire Life Flatiron bldg.

EXPERIENCED general merchandise sales conductor. Must know general merchandise values and have experience conducting special 30-60 day sales. 1018 Century bldg.

BRIGHT, well educated men, good habits, for best sales organization with splendid future; experienced specialty men preferred. Oliver Typewriter Agency, 54 Auburn ave.

WANTED—Firstclass, experienced male stenographer; must be fast and accurate and willing to stay on the job. Apply own writing, Manufacturer, P. O. Box 1456, city.

WANTED—Linotype machinist-operator for four-machine plant; also firstclass operator. Union. Must be jam-up men. Address Foreman, Enquirer-Sun, Columbus, Ga.

WANTED—One firstclass white barber. $12 guarantee, 50 per cent over $18. Rumheads and students need not apply. Wire J. D. Garner, Sandersville, Ga.

BRAKEMEN, firemen, railroads entering Atlanta; wages $100; experience unnecessary. Send age, stamp. Railway Association, Dept. 126, Brooklyn, N. Y.

AN intelligent person may earn $100 monthly corresponding for newspapers. No canvassing. Send for particulars. Press Syndicate, 866 Lockport, N. Y.

WANTED—Barbers to know that we carry a full line of fixtures and supplies in stock in Atlanta. Write for catalogue. Matthews & Lively, Atlanta, Ga.

MEN 18 TO 35—Become government railway mail clerks. Sample examination questions free. Franklin Institute, Dept. 52-H, Rochester, N. Y.

MALE piano player wanted for Boughton's Amusement Co., read and fake; week stands; good treatment and good feed. Billie Boughton, Habira, Ga.

WANTED—Two firstclass white barbers; none but firstclass need apply; $13 guarantee; 60 per cent over $20. R. D. Law, Ashburn, Ga.

(CONTINUED IN NEXT COLUMN.)

WANTED HELP—MALE

I CAN use 10 salesmen at once to sell high-class subdivision lots; good pay to right parties. Hugh J. Lynch, 309 Walton bldg.

WANTED—Firstclass tuner. References required. Permanent position for right party. Address Chas. M. Stieff, Charlotte, N. C.

GOVERNMENT POSITIONS are easy to get. My free booklet, Y-103 tells how. Write today—Now. Earl Hopkins, Washington, D. C.

BOOKKEEPER for temporary work, which may prove to be permanent. State experience, references and salary. P. O. Box 271.

WANTED—One firstclass white barber, $15 per week; good man can make more; steady job. Wire E. F. Purcell, Brunswick, Ga.

TRAVELING MEN, ATTENTION!
SPECIALTY dictation to typewriter. Public stenographer. M. 3399-J.

MEN, 18 to 35, wishing to be railway mail clerks, $75.00 month. Apply for information, J. K., care Journal.

WANTED—A firstclass sash, door and blind man, able to lay out work. Apply Mr. Lindsey, 504 Candler building.

WANTED—Young man news agent on train. Must have $25 cash security. Apply 56 West Hunter st.

WANTED—Three experienced workmen at once. F. M. Brotherton, the Stove Doctor, 61 South Pryor St.

WANTED—An all-round blacksmith and horseshoer at once. Smith Buggy Co., Moultrie, Ga.

WANTED—At once, one firstclass white barber; $15 guaranteed. T. L. Sweat, Waycross, Ga.

FIRSTCLASS all-round sheet metal worker. Apply R. L. Moncrief, Newnan, Ga.

WANTED HELP—FEMALE

WANTED—Young women and girls desiring attractive positions. Welfare of operators and clerks closely supervised by the company; their conduct on the premises carefully guarded by matron, women supervisors and chief operator, who have complete control over the retiring and operating room. Two weeks' training course for those inexperienced, salary being paid while learning. Salary increased at the end of two weeks and, for those becoming efficient, increased as they become worthy with opportunities for ultimate advancement to $75 per month. References proving the standing of the applicant essential. Those having educational advantages preferred. Lunch room and comfortable retiring rooms provided with several hundred Carnegie library books for the convenience of operators. Matron and trained nurse in attendance. Apply 8:30 a. m. to 5:00 p. m., Training School, Bell Telephone Exchange, 25 Auburn avenue, Atlanta, Ga.

LADIES—Work for you. Instruction book of 20 new successful plans by which ladies in all or part time can build a business to their liking. Plans yield from 20c an hour up. Circular free. Albert Berg, 36 Dry Harbor Road, Glendale, N. Y.

GIRLS LEARN millinery. FREE scholarship plan now. Nice velvet hat for $1.00. Fine dressmaking establishment in connection. Prices reasonable. Ideal School of Millinery, 100½ Whitehall, corner Mitchell street.

MAILING circulars is light, pleasant work for spare time; no experience or canvassing. Send name and begin making money at once. Raymond, 4 Roxbury Crossing, Mass.

AN intelligent person may earn $100 monthly corresponding for newspapers. No canvassing. Send for particulars. Press Syndicate, 865, Lockport, N. Y.

GIRLS—Take course in Miss Sparkman's improved millinery school; board and free scholarship offer; all millinery work done free. 94½ Whitehall.

REFINED, energetic woman, over 30, to travel Georgia, South Carolina and Florida. Also assistant manager. Phone room 1222, Ansley Hotel.

TWO ladies of intelligence and energy to travel. Experience not necessary, but industry is. Salary to start. 914 Austell bldg.

WANTED—A neat colored girl to nurse and clean up. Must apply ready for work at 850 Highland ave.

GIRLS to trim pants and overalls. Extra pay while learning. A. M. Robinson Co., 59 North Pryor.

WANTED—Girls with good education to enter training school for nurses. Address Box 353, Atlanta, Ga.

WANTED—Firstclass experienced suit and coat salesladies; no others need apply. Grossman's.

GOOD, reliable cook; fair wages; good room and fuel on premises. 646 Piedmont avenue.

WANTED—A good cook for small family; must bring references. 303 Washington, Apt. 2.

WANTED—An experienced cook; good wages, rooms on lot. Apply 351 Gordon street.

TWO good colored cooks. 1018 Century bldg.

WANTED HELP—Male and Female

MAN or woman who has had successful experience to handle a crew on high-grade proposition. References required. Good opening for right party. 914 Austell bldg.

MEN, WOMEN—Get government jobs. $90.00 month. 12,000 appointments coming. Write for list of positions. Franklin Institute. Dept. 44-H, Rochester, N. Y.

LET US assist you in securing a high-class position. Send 25c for full particulars. Commercial Business Agency, Box 637.

WANTED—SALESMEN

SALES manager wanted for interior fitting and general woodworking plant in Canada. Must be firstclass man of good address and familiar with architectural details as well as knowledge of costs. Good opening to such a man. Apply, stating experience, etc., to H. M. Lickley, Ltd., Gravenhurst, Ontario, Canada.

WANTED—Two experienced salesmen, capable of earning $50 per week or more. We can offer you an unusual opportunity selling a nationally advertised specialty. Call 8 to 9 a. m. 407 Austell building. Ask for Mr. White.

WANTED—High-class state salesmanager for Alabama to sell a new store fixture without competition. High-class proposition for good man. For full particulars address Buckley Specialty Co., Lima, Ohio.

WANTED—A few firstclass salesmen for a firstclass real estate specialty. Apply 10 to 12 forenoon, 531 Candler bldg.

WANTED—Salesman for Atlanta and northern Georgia, new household article. Address X., Box 117, care Journal.

WANTED—TEACHERS

MANY changes are made at Christmas; easy enrollment plan for 15 days only. Calls for immediate work continue to come. South Atlantic Teachers' Agency, 1125 Atlanta National Bank bldg., Atlanta, Ga.

EASY enrollment plan until Dec. 1; direct calls; best service. South Atlantic Teachers' Agency, 1125 Atlanta National Bank bldg., Atlanta, Ga.

ACME TEACHERS' AGENCY, best service, most liberal terms. 422 Atlanta National Bank building, Atlanta.

ALL CLASSES openings. Foster's Teachers' Agency, 616 Third Nat. Bank Bldg., Atlanta, Ga.

WANTED—AGENTS

AGENTS WANTED—Want agents everywhere to sell the New Kracker telephone muffler for complete confidential conversations. Sell like hot cakes. Send $2.75 for sample post paid to your address. G. W. Cook, Bell Mills, Ala.

400 PER CENT profit; broom holder, doubles life of brooms; sample 10c each; dozen 50c, postpaid. Sells 25c each. Write Armisted Co., Third Nat. Bank building, Atlanta, Ga.

THE best selling article in the world on salary and commission. Call Davis, 2 p. m. 139 Spring street.

WANTED SITUATIONS—MALE

SPECIAL RATES for Situations Wanted ads. 3 lines one time, 10 cents; 3 times, 15 cents. To get these rates ads must be paid in advance and delivered at The Journal office.

POSITION WANTED—An American, resident in Cuba 15 years, wants position as manager or representative of some business concern in Cuba or other Latin-American country. Willing to go to any Spanish speaking country if salary is right. References A-1. Address H. W. Baker, Box 34, Camaguey, Cuba.

DRUGGIST, registered in Georgia, now employed, would like to make change between Dec. 1st and Jan. 1st. Have ten months' experience. Best references. Address "Registered." Box 80, care Journal.

PRINTER—A-1 union compositor wants steady position; young married man, 10 years' experience; would prefer ad work. Can come at once. Wire J. Ward, 913 Lincoln st., Savannah, Ga.

(CONTINUED IN NEXT COLUMN.)

WANTED SITUATIONS—MALE

SPECIAL RATES for Situations Wanted ads. 3 lines one time, 10 cents; 3 times, 15 cents. To get these rates ads must be paid in advance and delivered at The Journal office.

YOUNG MAN stenographer wishes position; well experienced; can furnish city references; moderate salary satisfactory to start with. Address "Steno," Box 4, care Journal.

YOUNG MAN must have work at once; have had 3 years' experience as soda dispenser and front drug clerk; can furnish good references. Call Ivy 5083-J, or Box 99, care Journal.

WANTED—Good location for doctor with experience; will take contract in connection with general practice; can furnish reference. Address M. D., Box 202, care Journal.

WANTED—Position by young man 25 years old with several years' office experience; can use typewriter; willing to leave city. Address E., Box 124, care Journal.

A COLORED man wants a position as fireman on West Peachtree or Peachtree from Hunnicut street to Fifteenth st. Write K. D. Powell, 242½-B Williams st.

YOUNG married man, 24, good address and good education, must have some kind of honest work at once. Good references. Address H., Box 101, care Journal.

WANTED—Position by competent man as collector, with good firm; man of good character and can give good references or bond. W., Box 122, care Journal.

LICENSED druggist, age 24, with good references and 6 years' experience, desires position at once. Can handle any position. P. O. Box 499, Soperton, Ga.

WANTED—Position as shipping clerk, clerical or front drug clerk; best of references; salary no object. Address W. S. K., Box 134, care Journal.

LICENSED drugggist, 6 years' experience; good references; now open. Also trim windows and write own cards. Address "Tincture," Box 66, care Journal.

WANTED—Position as hotel clerk, either in or out city; good references; willing to begin with small salary. Address J. W., Box 133, care Journal.

SEAL CLERK—Experienced young man wants position as seal clerk; can furnish reference. Address A. A. Shinall, 518 Douglas street, Cartersville, Ga.

REGISTERED druggist, wants position in Georgia, five years' experience and a graduate; state salary. Address P. O. Box 95, Hartselle, Alabama.

A FIRSTCLASS ladies' tailor wishes position as sample hand. For full particulars, write to Swartz & Co., 45 Bond street, Brooklyn, N. Y.

COLLECTOR, salesman, young man now employed, experienced and sober, wants position. Address Experienced, M., Box 129, care Journal.

FIRSTCLASS chauffeur; can handle any make car; keep up same; can furnish best of references. Address S. F., Box 125, care Journal.

WANTED—Position at once, young married man with ten years' mechanical experience. Address Y., Box 131, care Journal.

JOB and advertising printer desires situation; city and country experience. Steady and sober. R. H. Abbott, Wade, Fla.

OPEN for employment, expert in figures; steno-bookkeeper; experienced, capable. 95 West Peachtree st., Apartment No. 3.

POSITION WANTED—Firstclass blacksmith, springs, welding, special reference. J. A. Hunter, Walhalla, S. C.

YOUNG man wants job on a farm or any kind of work in a small town. Address Worker, Box 114, care Journal.

AN all-round mechanic, electrician and repair man wants work at anything. Address West, Box 120, care Journal.

POSITION in drug store. Five years' experience, 22 years old. Good references. A. D. Bolton, Commerce, Ga.

WANTED—A position as moving picture operator; can give references. Address J. K. Holladay, Quincy, Fla.

WANTED—Position as timekeeper or office man for contractor; best references. Address P. O. Box 93, Bartow, Ga.

HORSESHOER and blacksmith wants work in city or country. F. E. Brown, 105½ Decatur st., Atlanta, Ga.

GERMAN bookkeeper, acquainted with banking business, wants position. Address H. L., Box 50, care Journal.

ALL-ROUND, handy man (stranger in Atlanta) wants work any kind. Address W., Box 123, care Journal.

ALL-ROUND office man of good address wants position at once. Address Main, Box 121, care Journal.

EXPERIENCED bookkeeper wants work, temporary or permanent. 496 Piedmont ave., Ivy 1647-L.

A GOOD, competent stenographer desires a position immediately. Call Atlanta phone 1300.

AN experienced collector, who knows the city wants position. Phone Ivy 6398-J.

A 14-YEAR-OLD BOY wants position in office. M. 4897-J.

WANTED SITUATIONS—FEMALE

SPECIAL RATES for Situations Wanted ads. 3 lines one time, 10 cents; 3 times, 15 cents. To get these rates ads must be paid in advance and delivered at The Journal office.

COMBINATION stenographer and bookkeeper, thoroughly experienced and competent, desires position where merit counts. Graduate of high school. Excellent references. Now employed. Address "S.," P. O. Box 238.

A YOUNG lady with good education and some experience in bookkeeeping desires a position in office. Address M. H., 502 Woodward ave.

YOUNG lady stenographer desires good position at once; experience and good references. Address D., Box 105, care Journal.

WANTED—Position by young lady steno-bookkeeper with five years' experience. Address P. O. Box 1, Jennings, Fla.

BRIGHT woman over thirty will do any kind of work to make quick money. Address Mrs. J., Box 116, care Journal.

STENOGRAPHER with some experience desires a position. Can give references. Address S. D., 55 Luckie st.

YOUNG LADY stenographer, two months' experience, desires position at once. Miss H., Main 3127.

WANTED—A good pantry job; have five years' experience. Address P., 147 E. Baker st.

WANTED—Position as bookkeeper or assistant. Phone Ivy 1369.

WANTED—MISCELLANEOUS

ADDRESSING, mailing, stenographic work promptly and accurately done. Best work and most reasonable prices in city, also multigraph work. The Stenographic Service Co., Atlanta phone 4477, 115 Auburn ave.

WE PAY highest cash prices for household goods, pianos and office furniture. Cash advanced on consignments. Central Auction Co., 12 East Mitchell street. Bell phone Main 2424.

FURNITURE—Ten thousand dollars' worth of good secondhand furniture. Any kind. Cameron Furniture Co., 39 W. Mitchell st. M. 3229.

INVENTION—We will manufacture and market meritorius invention. What have you? Acme Specialty Co., 209½ Lee st., W. 1381.

WANTED—To buy a large safe to hold big ledgers. We want a secondhand safe. R. O. Cochran Co., 76 Peachtree st.

DROP A CARD—Will bring cash for old clothes and shoes. "The Vestiaire," 166 Decatur st.

I. BLOCK, 177 Gilmer street, will buy men's old shoes and clothing. Please drop him a card.

WANTED—One dozen suits and overcoats. Phone M. 3202 and Atl. phone 2030.

WANTED—20 to 25 gallons sweet milk per day. Address Depot, 148 West Mitchell.

WANTED—A small size rubber velocipede, in good condition, cheap. I. 2616.

HIGHEST cash price paid for old clothes, shoes. Atlanta 122. 50 Decatur st.

WE BUY and sell second-hand furniture. Ivy 7638. Swilling Furn. Co.

DANCING

DANCE! DANCE!

'POSSUM and turkey dinner, $1.00, including dance. Benscot Hotel, Thursday, November 27, Austell, Ga.

DANCING SCHOOL, latest steps, private, music furnished. Ivy 6067-J. 43 West Peachtree.

FOR EXCHANGE

WILL EXCHANGE beautiful upright mahogany piano for board in private home or boarding house for two people. "Board," Box 106, care Journal.

AUTOMOBILES

For Sale

GET AN AUTOMOBILE AT A BARGAIN PRICE

Maxwell, 5-passenger, 35-h. p.	$350.00
Maxwell Runabout, 16-h. p.	200.00
Overland, 5-passenger, 40-h. p.	300.00
Maxwell Coupe	450.00
E. M. F. "30," 5-passenger	350.00
Studebaker "20," roadster	350.00
Hart-Kraft Truck, 1,500 lbs. cap.	250.00
Peerless, 50-h. p, 7-passenger	800.00
Whiting "20" Roadster	250.00
Grabowsky 2-ton truck	350.00
Overland, 4-p., 38 speed	300.00
Maxwell, sportsman roadster	300.00
Primo, 5-h. p., used six months	450.00
National racer roadster	450.00
Courier "25" roadster	300.00
Maxwell "40," 4-p	350.00
Rapid truck 1½ tons	350.00
Knox Limousine	1,000.00

All cars mentioned are newly painted, thoroughly overhauled and fully equipped with tops, windshields, lamps, tools, etc., and guaranteed perfect in every respect. They look like new.

COLUMBIA AUTOMOBILE EXCHANGE,
287 Edgewood Ave. Ivy 1626.

GOOD USED CARS

A few cars in good condition for sale at reasonable prices.

ROADSTERS.
Ford, repainted.
Buick, Model 32, repainted.
Oakland.
Cole, fore-door.
Little, fore-door.
Buick, Model 20.

TOURING CARS.
Oakland, repainted.
Overland, fore-door, repainted.
E. M. F., fore-door.
Buick, Model 31, repainted.
Studebaker, 7-passenger, repainted.

If you want a good used car, it will pay you to call on us.

BUICK MOTOR COMPANY,
241 Peachtree Street. Atlanta, Ga.

GREAT sacrifice of 35-h. p., 1912, five-passenger touring car, fully equipped, just overhauled and repainted; all tires new and one extra; also tire irons and trunk rack. This car is up to the minute. Owner leaving city. Must sell at once for less than half original cost. $650 gets it. Phone Ivy 5456-J or X., Box 118, care Journal.

AUTOMOBILE BARGAINS

1 New 1913 National, 7-passenger, 4-cylinder car. Used as demonstrator. Sells for $3,400. Our price	$2,400
1 1913 Overland, 5-passenger	375
1 Model "R" Stevens-Duryea, 5-passenger	250
1 Buick 1,500-lb. truck, stake body	150

Apply to Johnson Motor Car Company, 455 Peachtree St.

USED CARS AT BARGAINS

1911 Cadillac, foredoor touring.
1911 Pope-Hartford, 7-passenger.
Maxwell 5-passenger touring, $300.
Whiting Roadster, $200.

These cars are in firstclass condition and look like new.

JOHN M. SMITH,
IVY 1521—122 AUBURN AVE.

AUTOMOBILES REPAINTED

Tops recovered and repaired. Wheels, axles and springs repaired. High-grade work at reasonable prices.

JOHN M. SMITH,
120-122-124 AUBURN AVE.
ESTABLISHED 1869.

FOR SALE—AUTOMOBILE—Customer has left with us an Oakland, 5-passenger car, and he is offering it at a great sacrifice to sell it at once. This car cost $1,650, and he will take $465 for it. It is in splendid condition. Also we have a light truck for sale at $375. It is in firstclass condition and we would be glad foranyone to inspect it who might be interested in buying it. Southern Auto & Equipment Co., 92 South Forsyth street.

ELECTRIC COUPE, Ranch & Lang, in excellent condition, with new tires and batteries. Phone Ivy 2312, between seven and eight o'clock in the evening.

AUTOMOBILE AND REAL ESTATE EXCHANGE
116 AUBURN AVE. IVY 3545.

IF YOU are in market for a second-hand car see us before buying. We handle all makes and models and sell cheap for cash.

Carbon In Your Cylinders?
RIDDELL BROS.

WILL remove it without disturbing any adjustments, and at a low price. Come and see the new OXYGEN METHOD. 16-18 East Mitchell street.

AUTO SUPPLIES CHEAP.

GREATLY reduced prices on automobile supplies and accessories, at 216 Peachtree, corner Cain. Come in. Georgia Motor Supplies Co., Masonic Temple building. Ivy 4400.

WE ARE badly in need of roadsters, runabouts and touring cars. We have sold for others and can sell yours if you will give us a chance. If you want money for your car, want it sold quick, see us. Central Garage, 25 Warren place.

ATLANTA RADIATOR CO.
Automobile Radiator Work Exclusively.
Atlanta Phone 3816. 76 Ivy Street.

COLUMBIA AUTOMOBILE EXCHANGE.
287 EDGEWOOD AVENUE.

LARGEST dealers of used cars in the south. Watch our list of used cars in this paper.

FOR SALE—1914 seven-passenger 54-60 Hudson with two extra rim tires and covers; also skid chains; used 28 days; perfect condition. Address C. B., Box 98, care Journal.

FOR SALE—Buick 1914, model 24 B, roadster, fully equipped, extra tire, clock, etc. Received from factory yesterday; $1,000 cash. P. O. Box 40, city.

FIVE-PASSENGER, 40-h. p. touring car; cost March 1st, 1913, $1,710; run 7,000 miles; for quick sale, $500. Call West 811, 6 to 9 p. m.

GUARANTEE AUTO REPAIR CO.

AUTO REPAIRS and supplies; all work guaranteed. 289 Edgewood avenue. Ivy 7650.

FOR SALE—Courier roadster, 30-horse; top, windshield, paint good, tires good; price $300. Main 3619-J. J. D. Foster, 24 Elliott st.

NATIONAL—1913 model, five-passenger touring car, in firstclass condition, for $850. C. J. Cornelison, P. O. Box 177, Atlanta, Ga.

TRAVIS & JONES
AUTOMOBILE REPAIRING.

FOR SALE CHEAP—One Overland touring car, looks good, runs better. See at 43 Carnegie place. Phone Main 455, Atlanta 641.

OVERLAND coupe, in perfect condition, electric lights, for $600; can be seen at Buick Motor Car Co. show room.

AUTOMOBILE REPAIRING. Travis & Jones, Ivy 4832, 26 James st.

Wanted

I WILL give $400 for a used automobile, 5-passenger or runabout. Must be in fair condition. Quick action. L. N. Weber, 541 Peachtree St.

WANT to buy Little Six Premier; state lowest cash price. Dawson Chair Co., Box 159, care Journal.

MOTORCYCLES

FOR SALE—7-h. p. Indian motorcycle, in perfect condition, fully equipped, tandem seat, presto-lite, horn and speedometer. Liberal terms. 55 E. Mitchell street.

FOR SALE—English motorcycle side car, cost new $120; will sacrifice for $25. See W. G. Long, at Journal office.

FOR RENT—GARAGES

$5.00 PER MONTH Auto Garage large enough for storing large car; practically heart of city. Ware & Hapres, 725 Atl. Nat'l Bank bldg. Main 1705 and Atlanta 1868.

READ Journal Want Ads.

MONEY TO LOAN

WHEN YOU WANT TO BORROW MONEY $25.00 OR MORE

WE WILL LOAN YOU WHAT YOU NEED.

On Furniture, Pianos, etc., at legal rates.

THIS company has set out to render a practical service to borrowers, loaning money at legal rates and on a repayment plan that is both practical and reasonable, guaranteeing you fair treatment, quick service and a courtesy often lacking in transactions of this kind.

CITIZENS LOAN CO.,
PHONE MAIN 3771.
413-14 PETERS BLDG.
7 Peachtree, Corner Viaduct.

LOANS $25 AND UP

On Furniture, Pianos, or on Endorsed Notes.

WE ARE a new company, organized for the purpose of loaning money to anyone employed or keeping house at the lowest possible rate of interest. We positively make no charges for commissions, drafting papers or any other so-called charge, but only ask you to pay the rate permitted by the laws of the state.

Our easy payment plan allows you to pay us back to suit your income. We also protect you from publicity, and extend every courtesy to make the carrying of a loan satisfactory to you in every way.

GUARANTEE LOAN CO.,
Room 318 Atlanta National Bank Bldg., Bell Phone Main 440.

We Can Make You Loans $1,000 AND UP, AT 6, 7 AND 8 PER CENT, IF SECURITY IS SATISFACTORY. $10,000 TO BUY FIRST AND SECOND MORTGAGE PURCHASE MONEY NOTES. NO DELAY. BOTH PHONES. 221 GRANT BUILDING.

Cliff C. Hatcher Insurance Agency

SPECIAL FUNDS TO LEND

FOR individuals in Atlanta; can loan amounts of $1,000 and up at 6, 7 or 8 pe cent interest. If you want loans on property, or have purchase money notes for sale, call on us; reasonable expense and no delay, if security is satisfactory. Call for S. B. Turman.

Turman, Black & Calhoun,
208 EMPIRE BUILDING.

MONEY TO LOAN

PLENTY of six and seven per cent money to lend on improved property, either straight or monthly plan. Also for purchase money notes. Foster & Robson, 11 Edgewood avenue.

United States Mortgage & Trust Company of New York

W. B. SMITH, Sole Representative for making loans on real estate. 707-8 4th Nat'l B'k bldg.

$50,000 Home Funds

TO LOAN on Atlanta homes at 6 per cent. Unlimited money for business property at lowest rate. See or write and will call. S. W. Carson, 24 S. Broad street.

HAVE funds of clients to loan in sums of $1,500, 3 years, 7 or 8 per cent, payable quarterly. COURTLAND S. WINN Attorney-at-Law 419 Atlanta National Bank bldg.

THE ATLANTA DISCOUNT COMPANY,
Responsible Concern Making Loans Without Real Estate Security.
817-818 Century bldg.

MONEY FOR SALARIED PEOPLE.

AND others upon their own names; cheap rates, easy payments; confidential. Scott & Co., Room 820 Austell bldg.

AARON HAAS SON & HOWELL.

LOANS on real estate. We buy purchase money notes. Quick service. 723-724 Candler bldg. Phone Ivy 4453.

FIVE thousand dollars to lend for a client on Atlanta real estate. No delay. Apply W. W. Visanska. Attorney, 419-21 Atlanta National Bank bldg.

MONEY to lend, "monthly payment plan," for as long as ten years. Worth investigating. Geo. L. Word, 715 Third National Bank bldg.

MORTGAGE LOANS made on firstclas improved Atlanta real estate. "Get in touch with us." Greene Realy Co., 511 Empire bldg.

LOANS—Two sums of $500 each, two of $1,000 each, to lend on Atlanta or suburban real estate. Dunson & Gay, 409 Equitable bldg.

FARM LOANS—Placed in any amount on improved farm lands in Georgia. The Southern Mortgage Co., Gould bldg.

SIX PER CENT money on Atlanta property. J. R. Nuting & Co., 801 Empire Life bldg.

MONEY to lend on improved real estate. C. C. McGehee, Jr., 622-624 Empire bldg.

FOR SALE—MISCELLANEOUS

Sewing Machine Bargains.

DROPHEAD Singer, $15; drophead Singer, $10; drophead Wheeler & Wilson, $25; drophead Wheeler & Wilson, $15; drophead New Home, $10; drophead New Empire, $8. Sewing machines rented $2 per month. All makes of machines repaired. Singer Sewing Machine Co., 79 Whitehall st., both phones M. 1893.

WANT to exchange piano or player-piano for good new or second-hand automobile. Manning Piano Co.

COAL, WOOD, KINDLING

WILTON Jellico, $5.00 cash. Main 666-J. Gate City Coal Co.

FRUIT TREES, shade trees, rose bushes, privet hedge, ornamentals. Order from the old reliable Concord Nursery. R. E. Lee, Atlanta representative. 223 W. Fair street. Phone Main 3864-J Now is the time to plant.

100 PIECES 2x10x16 and other lumber, doors, mantels, brick, stone, water and gas pipes, grates, windows, flooring, window weights. Dentors & Flournoy, House Wreckers, 427 Empire bldg.

JOGGLING board and seesaw combined, handsomely finished, finished in mahogany or golden oak, for outdoor amusement; excellent present. Phone Mr. Price, Main 3078 or Ivy 4809-J.

BE SURE and remind old Santa of the children. Shetland, buggy and harness; all absolutely new; pony 3 years old. Can be seen at Branan's Stables, 35 S. Forsyth st.

PURE Georgia cane syrup, in new cypress barrels of about 33 gallons average, fresh from the famous BROOKS COUNTY PLANTATIONS. Address M. A. Brantley, Quitman, Ga.

SECONDHAND furniture and household goods of all kinds bought, sold or exchanged on a strictly KASH basis. Garner Furniture C., 105 South Pryor street. Both phones.

IN ORDER to raise money quickly will sell nearly new upright mahogany piano at about one-half original cost. Cost new $375. Mahogany Piano, Box 80, care Journal.

DAFFODILS, roses, flags, privet, snowballs, jasamines, lilacs, deutzie, weigella, forsythalia. Miss Vaughn, phone Decatur 243, East Lake car line, Bates ave.

FOR SALE—100,000 one-year apple trees, grown from Whole French Seedlings. Retail and wholesale. Write Appalachian Nurseries, Tallulah Falls, Ga.

NEW variety strawberry free. Send names of ten orchardists and 20c to pay postage for fifty plants. Georgia Seed Co., Box A, Hogansville, Ga.

SNEED nurseries will mail you catalogues of firstclass fruit trees, plants and vines, shade trees, privet hedge and pecan trees, etc. Morrow, Ga.

SECONDHAND safes, all sizes, $15 up; Hall bank and burglar-proof safes, vault doors. C. J. Daniel, 416 Fourth National Bank Bldg.

FOR SALE—Anything you want or could possibly call for. Jacobs Auction House, 51 Decatur st. Bell 1434, Atlanta 2285.

FOR SALE—One New Home sewing machine, good as new. Apply 39 Summit ave., or call 762, Lemming, Atlanta phone.

(CONTINUED IN NEXT COLUMN.)

BUSINESS OPPORTUNITIES

WARE & HARPER
BUSINESS BROKERS.
ROOMS 724 AND 725.
ATLANTA NATIONAL BANK BUILDING.
Phones: Bell Main 1705; Atlanta 1868.

$450 SPLENDIDLY located BARBER SHOP AND PRESSING CLUB; prominent corner of fine business street; good territory; good money can be made by good barber.

$600 ONE-HALF interest in a BUSINESS now clearing $150 per month over every expense; investigate this at once.

$600 WELL-LOCATED and beautifully furnished ROOMING HOUSE; twelve rooms completely furnished. This is your opportunity.

$2,000 NEWLY and beautifully furnished twenty-room LODGING HOUSE; one block from heart of city; splendid location; nice new brick building.

$700 ONE-HALF interest to acceptable purchaser only, in an established BUSINESS, which is now clearing $250 per month; owner will guarantee at least $100 per month profit to the purchaser of this business, without his services; of course, the business will clear much more.

$4,000 $1,500 CASH, balance $75 per month, to acceptable purchaser; well equipped; on most prominent corner; completely equipped and profitable DRUG, SODA WATER, CIGAR AND TOBACCO business; might consider trading for some real estate at the right price; owner has other business which requires entire time.

WATCH!—These ads changed daily—WATCH! ABOVE FOR SALE BY WARE & HARPER.

SACRIFICE

FOR QUICK SALE—Nice and well furnished high-class, 33-room BOARDING and ROOMING HOUSE in one of the best locations on the north side, half block off Peachtree street, 26 bed rooms, large dining rooms and all modern conveniences, house full of boarders, good lease, cheap rent. Owner sick and must give up house at once and is offering furniture and furnishings for only $1,500, half cash and balance monthly. If you want a large highclass boarding house at a big bargain, see us quick. YOUNG & GOODROE, Business Brokers, 516 Peters bldg.

FOR SALE—Rare opportunity. Compelled to give up a good business at once. 33-room boarding and rooming house, full of best class boarders. Splendid servants, who will remain. Fine location, north side, between Peachtrees. Lease and low rent. Will sell furnishings at sacrifice, $1,500, or will reserve some and make liberal reduction and easy terms. Mrs. Cox, Ivy 6501.

SECRETARY WANTED—Position of secretary in Georgia corporation is open to capable party who can invest $2,000. Reasonable salary will be paid, while your investment should earn 20 per cent per annum. For full particulars and private interview, address P. O. Box 84.

IF YOU have from $10 to $500 which you wish to safely invest to net you 25 per cent to 30 per cent per year, write me for full details. This is no "Get-rich-quick" scheme, but a conservative business proposition, fully secured and subject to closest investigation. Box 98, care Journal.

MUNICIPAL and community write-ups in The Journal bring big results. Boards of trade, mayors or others interested are requested to write The Journal. The cost is nominal and we furnish without cost, an experienced man to do the writing and assist in raising the finances.

FOR SALE—A fine grocery business, doing twenty thousand dollar business yearly, in a town of fifteen thousand people. Will sell for cash or sell half interest, or will swap for good farm land or renting property. Owner is going to retire. Address Box 369, Griffin, Ga.

WANTED—Advertisers contemplating placing a product on the market or who may not be obtaining results commensurate with the expenditures, will be advised and incur no obligation. Address the Daily Newspaper Club, World bldg., New York City.

HOW'S this for a savings proposition? Start with $200, then put in $20 per month for forty months. You will get a $1,000 residence lot and $3,000 besides for your $1,000. For particulars and interview address "Savings," Box 6, care Journal.

ACME SPECIALTY CO.
209½ LEE STREET.
Builders and repairers of light mechanical and electrical machinery. W. 1381.

$1,500 OF WINTER COATS, furs, dresses, silk waists, also millinery, for fall and winter, bought within 60 days, will exchange for Georgia farm. Grossman's Cloak and Suit company, Atlanta, Ga.

ON ACCOUNT of disagreement of partners will sell an established real estate office with good clientage for $300. This is a golden opportunity for some one. Address "Snap," Box 172, Journal.

EAST coast south Florida. Any and all information given concerning Miami and south Florida. Best grapefruit country in United States. Write for information. J. B. McLendon, Miami, Fla.

FOR SALE—One of the nicest and best located hair dressing parlors in town. Right party will certainly make money. Reasonable. L. G., Box 134, care Journal.

FOR SALE—Meat market, complete, fixtures and stock, best location in city. Terms given. For quick sale address W. D. P., 9 Williams street. Atlanta phone 4081.

WANTED—Investors to let us manufacture your models and inventons. Metal specialties manufactured under contract. Carrier Mfg. Co., 197½ Edgewood avenue.

LET US collect your bad debts or equip you to make your own collections. Highest bank references. Continental Collection Co., 201 Kiser bldg., Atlanta, Ga.

FOR SALE—A good old established grocery store, in a firstclass white location. For further information, call Main 1198-J or Atlanta 3678.

INVENTORS—I will finance good patented article. Want something that sells for less than $10 each. W. A., Box 131, Journal.

YOUNG man desires to purchase part or whole of small business, with good future. Address L. T., Box 110, care Journal.

BLACKSMITH shop for sale at bargain; in present location 15 years. 305 Decatur st. Call E. P. 414 Bell phone.

WANTED—Rooming house, furnished or unfurnished, strictly reputable. Address B. K., Box 102, care Journal.

BLACKSMITH SHOP for sale; want to sell on account of sickness. "Shop." 710 Capitol avenue.

FOR SALE—Only dairy in town of 8,000. Answer "Quick," Box 177, care Journal.

I. C. McCRORY buys, sells or rents property in beautiful College Park.

FOR SALE—MISCELLANEOUS

LIBRARY tables and desk in oak and mahogany, for sale cheap, also antique mahogany sofa. 110 W. Mitchell street.

5 AND 10c WALL PAPER CO., 167 Whitehall. B. phone M. 2209-L. We paper rooms $4.50 and up. All work guaranteed.

FOR SALE—$250.00 genuine blue crystal diamond, perfect, for $175.00 cash. Address C., Box 111, care Journal.

ONE good blue serge suit, size 36; will sell cheap for cash. Also one overcoat. Address Suit, Box 1, care Journal.

A DIAMOND ring, ⅜ carat, blue white, perfect; sacrifice price, $45. Address L., Box 166, care Journal.

$175 DIAMOND bracelet, sacrifice price, $111. Tobias Jewelry Co., 1201 Atlanta National Bank bldg.

FOR SALE—New crop Georgia cane syrup in barrels. Trulock Hardware Co., Whigham, Georgia.

GAS cooking stove, nearly new; also gas water heater. 30 N. Dargan st., phone W. 3702.

RADIANT HOME hard coal stove cheap. White Dental Rooms, 100½ Whitehall st.

FURNISHINGS complete for 3-room house; compelled sale. 233 Whitehall st.

FOR SALE—Stable manure. Morrow Transfer and Storage Co., Atlanta, Ga.

WANTED—Galvanized iron water tank, about 500 gallons. Phone M. 1937.

2,500 SHARES Eagle Mine stock for sale. H. T. Huson, Covington, Ga.

FINE davenport bed cheap for cash. 333 Woodward ave.

FINANCIAL

IF YOU have from $10 to $500 which you wish to safely invest to net you 25 per cent to 30 per cent per year, write me for full details. This is no "Get-rich-quick" scheme, but a conservative business proposition, fully secured and subject to closest investigation. Box 98, care Journal.

Now, as continuously for the past 30 years, The Journal's circulation is quoted in exact figures, which are open to examination by any advertiser.

Net Circulation of The Atlanta Journal
Jan. 1 to Nov. 1, 1913

Daily	57,662
Sunday	67,905

In arriving at these average figures each edition of The Journal is taken separately. The Sunday circulation, for instance, is NOT included with the daily circulation.

I, John D. Simmons, manager of circulation of The Atlanta Journal, certify that the foregoing statement of the circulation of The Atlanta Journal from January 1, 1913, to November 1, 1913, is true.
JOHN D. SIMMONS.

Sworn to and subscribed to before me this 4th day of November, 1913.
B. F. BENNETT, JR.,
Notary Public, Fulton County, Ga.

THE JOURNAL COVERS DIXIE LIKE THE DEW

SUBSCRIPTION RATES BY MAIL

To any address in the United States and island possessions and Mexico:

Daily and Sunday	One Year, $7.00
Daily without Sunday	One Year, $5.00
Sunday only	One Year, $2.00
Semi-Weekly	One Year, $0.75
BY CARRIERS.	
Daily and Sunday	Per Week, 12c
Daily and Sunday	Per Month, 55c
Daily without Sunday	Per Week, 10c
Daily without Sunday	Per Month, 45c
SINGLE COPIES.	
Daily	2c
Sunday	5c

LOST AND FOUND

LOST—FEMALE COLLIE DOG, BROWN WITH WHITE RUFF AND FEET. PHONE IVY 6177-L. REWARD.

STRAYED OR STOLEN—One Jersey milch cow from Judge Kontz's pasture near waterworks on Saturday; fawn colored and muley-headed, with head darker than body. Gives about 1½ gallons of milk a day. Finder please call Atlanta 337 or Ivy 7238. Reward. 337 Hemphill avenue, R. E. Dodd.

LOST—On the A. B. & A. train, between Cordele and Fitzgerald, Friday afternoon, November 21, one 15-jewel Elgin watch, case No. 180,000, works No. 00008. Notify Thos. Harrold, Jr., Americus, Ga., for further identification.

LOST—Monday afternoon, between Candler bldg. and Terminal station, one commutation ticket, issued to Mrs. J. P. Cannon, Atlanta to Duncan, Ga. Return to 23 Candler bldg., or call Ivy 4999.

LOST—Purse containing $15; initials F. S. C. on inside. Lost between Sherrer's and Journal bldg. Finder please return and receive reward. F. S. Cowart, 84 W. Peachtree st.

LOST—Bulldog, white with light brindle spot. Answers to name of Tige. Collar had L. & N. button on it. Return to 552 Central ave. or call M. 4019, and receive reward.

WILL lady who picked up black muff, Jacobs, Whitehall st., Monday, call Ivy 5063-L. Receive reward.

LOST—Saturday afternoon, one black fur neckpiece. Return to 1210 Candler bldg. and receive reward.

LOST—Atlanta theater, Monday night, short fur collar. Finder please phone Ivy 3283.

LOST—Small silver mesh bag, engraved "Mama to Caro." Call Ivy 178-L. Reward.

LOST—Bunch of keys, ring attached to leather folder. Phone Ivy 3353.

FOUND—Cow. Owner call 100 Walker street.

PERSONAL

PUBLIC STENOGRAPHER

CAN BE called at any time for dictation. Briefs, petitions, abstracts, letters, minutes of meetings, manuscripts, any and all neatly and correctly done.

SPECIALTY COPYING MANUSCRIPTS

ENVELOPES addressed. Mail orders solicited. Mailing lists for sale. Your patronage solicited.
Phone Main 3390-J. 421 Kiser bldg.

DENTISTRY

THE GEORGIA DENTAL PARLORS, 101½ Whitehall street, corner Mitchell, offer the following prices for a few days:

Set of teeth	$5.00
22-K. Gold Crown	$3.00
Bridgework	$3.00
White Crowns	$3.00
Silver or Amalgam Fillings	50c
Gold Fillings	$1.00

A YOUNG man desires to communicate with a lady that is able to aid him in financing a business that will bear the most thorough investigation. Let him tell you of it and aid you in finding out all about the work that is now going on. This is a great opportunity for the right one. Address J. M. F., Box 112, care Journal.

PRICE & THOMAS, Carpenters.
PRICE & THOMAS, Carpenters.
PRICE & THOMAS, Carpenters.
PRICE & THOMAS, Carpenters.
62 N. Pryor. Phone Bell Ivy 4203.

COMPOUND OXYGEN—Made daily for catarrh, deafness, disease of nose and throat and ears. This is the season to be cured. Special reduced rates. Dr. George Brown, 312-14 Austell bldg.

MATERNITY SANITARIUM—Private, refined, homelike. Limited number of patients cared for. Home provided for infants. Infants for adoption. Mrs. M. T. Mitchell, 26 Windsor st.

YOU get the best shampoos at 36½ Whitehall st. The S. C. Clayton Co., Hairdressing, Manicuring, Chiropody Parlors. Phone Main 1769 for engagements. We sell switches.

SMOKE EE-M Tobacco for Catarrh, Bronchitis, Asthma and Colds. 10c bags. Your druggist or EE-M Co., Atlanta, Ga.

$2.50 WE WANT rooms to tint at $2.50 a room. White labor. M. 4807-J.

DOLL dressing for Christmas done reasonable. 143 Mills. No phone.

HORSES AND VEHICLES

For Sale

FOR SALE—Sound, very gentle 5-year-old bay horse, weight 1,000 lbs., $145; also large, sound work horse, $95; 5-year-old bay mare, $90; several fine brood mares, weight 1,000 lbs. to 1,250; also several cheap mules. We have a load of fine brood mares and horses coming. Vittur's Stables, 169 Marietta street.

FOR SALE—Five mules, three horses. Morrow Transfer and Storage Co., 132 Elliott st.

ONE thoroughbred Shetland pony of sterling quality. Call East Point 444.

FOR RENT—TYPEWRITERS

TYPEWRITERS RENTED
4 MONTHS FOR $5 AND UP.
Rebuilt Typewriters $23 to $75.
AMERICAN WRITING MACHINE CO.,
48 North Pryor St. Phone Main 2526.

FOR SALE—HOUSEHOLD GOODS

FOR SALE—Furniture for three-room apartment; bargain; would like for purchaser to assume lease; all conveniences; new apartment. The Lawrence, West Peachtree place. Call Ivy 5217. Apt. 26.

FOR RENT—SEWING MACHINES

WE RENT new machines for $2.00 per month. All makes of machines repaired and work guaranteed. Prompt delivery. Singer Sewing Machine Co., 79 Whitehall street. Both phones Main 1893.

AUCTION SALE OF FURNITURE

THE Southern Auction and Salvage Co., at 90 South Pryor, will buy or sell your furniture, household goods or pianos. Phones Bell 2306.

AUCTION SALES

CENTRAL AUCTION CO., 12 E. Mitchell st., buys and sells everything. Regular auction Tuesday and Friday. Bell phones Main 2424.

PURCHASE MONEY NOTES

HAVE some money for first or second mortgage notes. Miss L., Box 75, care Journal.

JOURNAL Real Estate Ads win.

POULTRY, PIGEONS AND LIVE STOCK

The Telfair County Fair

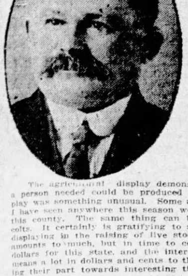

LAST week was conducted at McRae, Ga., in Telfair county, one of the most interesting fairs that has been put on anywhere this season. The people of this section live in a prosperous territory, and with the bountiful crops they have harvested this year everybody in this section seems to feel good and is in the best of heart. The farmers are happy, and they have a right to be, because they have not only made a bountiful cotton crop and received a big price for it, which has enabled them to pay their debts and have a lot of money over, but they have a big corn crop, a big cane crop, potatoes, hay, hogs and, in fact, everything a farmer's heart could wish for. There is no happier class of people on earth than the farming element when they try to be, and those who attempt to raise everything at home that they need and have cotton as a surplus are always on the road to prosperity. This is the state of affairs with the people in this section of country.

The agricultural display demonstrated that everything in the world a person needed could be produced in Telfair county. The live stock display was something unusual. Some as fine Jersey cows, also beef cattle, as I have seen anywhere this season were exhibited here, all bred and raised in this county. The same thing can be said of hogs and of mule and horse colts. It certainly is gratifying to see how much interest the people are displaying in the raising of live stock of all kinds. It does not look like it amounts to much, but in time to come it means the saving of millions of dollars for this state, and the interest is growing to such an extent that it means a lot in dollars and cents to this country. The fairs certainly are doing their part towards interesting the people in this line of work.

The poultry display at this fair numbered something like 300 birds, and it was surprising to see how many of these birds were laying during the time they were in the coops on exhibition. There is a reason for this, and it is two things. In the first place, the farmers had plenty feed to give them, and they were fat and in fine fix and had the strength to produce eggs. Another thing they were thoroughbreds and had the breeding behind them and the capacity of producing eggs when this feed was given them. It was surprising to see what a large amount of green food had been planted in this section for poultry, something that is very essential.

The display of corn practically showed what any man can do by introducing good seed in a community. Mr. Whatley, who has made a specialty of selecting seed corn, has distrjbtued good seed all over this country and nearly every exhibit of corn at this fair was his variety of corn, and a majority of the exhibitors produced an average of sixty or more bushels per acre. This is what good seed breeding will do and what one man who makes a specialty of good seed can do for a section. He is a benefactor that no estimate in dollars and cents can be put on his worth in a community. This same state of affairs is existing in nearly every community in the state of Georgia. It is growing by leaps and bounds and of course is adding untold wealth to this state. The possibilities of our land here are unknown and in time to come they will be appreciated not only by our people, but by thousands of outsiders who are fast finding out what we have in this community.

The people connected with this fair fully decided to organize a stock company, make permanent arrangements for their future fairs, offer more liberal premiums, and conduct this fair annually. They readily see the people want them, the country people flock to town by the hundreds and it makes business for all the merchants, and it brings the country people and the city people close together. The displays were largely made up of the farmers of the community and they certainly are interested in the good work that is now being done in this territory. The officers, exhibitors and all those connected with this fair certainly deserve much credit for their efforts and this fair will be enrolled among the leading fairs of the country from now on.

Yours very truly.

Loring Brown

SEEDS, PET STOCK, SUPPLIES

H. G. HASTINGS & CO.,
SEEDS, ROSE BUSHES AND POULTRY SUPPLIES.
Bell Phones, Main 2308, Main 3962; Atlanta 2568

WE ARE headquarters for Poultry Supplies and Feeds. Below we give prices and brands of the different feeds we handle. These include delivery anywhere in the city or to points reached by the suburban express:

Red Comb Mash Feed, $2.35 per 100 lbs.; 10 lbs., 25 cents.
Red Comb Scratch Feed, $2.35 per 100 lbs.; 10 lbs., 25 cents.
Red Comb Pigeon Feed, $2.50 per 100 lbs.; 8 lbs., 25 cents.
Red Comb Baby Chick Feed, $2.50 per 100 lbs.; 8 lbs., 25 cents.
Aunt Patsy Mash Feed, $2.75 per 100 lbs.; 8 lbs., 25 cents.
Lay or Bust Mash Feed, $2.60 per 100 lbs.; 8 lbs., 25 cents.
Alfalfa Meal, $2.25 per 100 lbs.; 7 lbs., 25 cents.
Fancy Clipped Oats, 70 cents a bushel.
Pure Wheat Bran, $1.70 per 100 lbs.; 10 lbs., 25 cents.
Meat Scraps, $3.25 per 100 lbs.; 7 lbs., 25 cents.
Chicken Wheat, $1.50 per bushel; 10 lbs., 25 cents.
Chicken Corn, $1 per bushel; 14 lbs., 25 cents.
Straw for Scratching, 75 cents per bale.
Grit, $1 per 100 lbs.; 10 lbs., 25 cents.
Oyster Shell, $1 per 100 lbs.; 12 lbs., 25 cents.
Grit, $1 per 100 lbs.; 10 lbs., 25 cents.
Ground Bone, $3 per 100 lbs.; 7 lbs., 25 cents.

WE ALSO carry a full line of Pratt's, Conkey's and Lee's Poultry Remedies, drinking founts, grit and shell boxes, dry feed hoppers, in fact, everything for the poultry yard.

GAMES

FOR SALE—One pen of dark Cornish Games, three hens and one cock; will sell for $25, or exchange for pointer dog. Must be well broke and good retriever. B. O. Childs, Senoia, Ga.

ANCONAS

EGGS from best Anconas in south. First pen Atlanta show, $5 per sitting. Others $2.50 per sitting. G. E. Adams, Newnan, Ga.

PIGEONS

TWO pairs Pouters, three pairs White Homers, $10. Tabler, 31 Arlington ave.

MISCELLANEOUS

SILVER, GOLDEN, WHITE WYANDOTTES—Good layers all year round, and will keep in perfect condition if given tonic doses of Bee Dee Stock and Poultry Medicine (formerly called Black-Draught Stock and Poultry Medicine); used by thousands of poultry raisers, which is sure proof of its great merit. Price, 25 cents, 50 cents and $1 per can. Sold anywhere. R. E. Jones, the Wyandotte [illegible] and well-known Expert Poultry Judge of Nashville, Tenn., writes: "I value Bee Dee Stock and Poultry Medicine as a general tonic and assistant above all others." Bee Dee Stock Medicine Co., Chattanooga, Tenn.

SPECIAL LIST

1 Pen, 4 hens and 1 cock, S. C. Black Minorcas	$7.50
1 Pen, 4 hens and 1 cock, S. C. Reds	$6.50
1 S. C. Buff Leghorn cockerel	$2.00
1 S. C. Brown Leghorn cockerel	$2.00

SOUTHERN POULTRY EXCHANGE,
NEW HOLLAND, GEORGIA.

ROUPY hens won't lay or pay. Prevent roup and cure the worst cases with Conkey's Roup Remedy. 25c, 50c and $1.00. A new supply just in. Try it on our guarantee. Money back if any Conkey Remedy fails you. Marbut & Minor, East Atlanta.

WE BUY and sell lall kinds of thoroughbred chickens. Watch our special list in this paper every Wednesday. Southern Poultry Exchange, New Holland, Ga.

BARGAINS in White Orpington and White Leghorns. R. O. Sams, Newborn, Ga.

DOGS

FOX terrier, Sabine, Rip-Rap 140557 A. K. C., took first prize at Atlanta Kennel Club Dog Show, at stud at College Park. O. C. Ison.

CHARLIE M. WHITAKER, breeder of and dealer in thoroughbred hounds and bird dogs, Vidalia, Ga.

HOUNDS and bird dogs for sale. Address Robert Smith, Helen, Ga.

PIGS

REGISTERED Berkshires, splendid boar pigs, 3 months old, sire "Gray's Premier," 167377, line bred from Premier Longfellow, $9, with registry certificate, $10; now is chance for stock hog cheap. C. W. Gray, Oak Lawn Farm, Graysville, Ga.

TREES

FRUIT, shade, ornamental trees and shrubs. Catalogue free. Cureton Nurseries, Austell, Ga.

THE JOURNAL Wants reflect the needs of the business world. They tell of the call for workers. They show the activity of various lines of trade.

WANTED—BOARDERS

THE BOARDING AND ROOMING HOUSE BUREAU OF INFORMATION.
INFORMATION FREE.
IVY 8424. Atl. 293.

WHEN in need of good boarding place, furnished rooms, furnished apartments, see us, as we have the best on all streets listed at our office.

NO. 104 N. PRYOR STREET,
ROOM 259 CANDLER ANNEX.

PEACHTREE INN
391 PEACHTREE ST.—Only modern Family Apartment Hotel in the city. Fifty rooms with private bath; public bath on all floors; hall room for guests and friends. Both phones.

ROOMS AND BOARD
92 GARNETT STREET, close in, large light rooms, rates reasonable. Under new management. Phone Atlanta 1913. Bell M. 1418-J.

IF YOU want to buy a boarding or rooming house, call and see us; we handle the best in the city. The Boarding and Rooming House Bureau of Information, No. 104 North Pryor st., Room 259 Candler Annex.

BELLEVUE INN
NICELY furnished single or double rooms, with or without meals. 57 East Third. Ivy 1598-L.

IF YOU need boarders, list with us, and keep your tables full. The Boarding and Rooming House Bureau of Information, No. 104 North Pryor st., Room 259 Candler Annex.

22 AND 24 E. ELLIS ST.
THE BEST BOARD in Atlanta at reasonable rates. Fine table. Ivy 7398-J.

471 PEACHTREE
Steam heated room with private bath; excellent board. Phone Ivy 7010.

87 EAST NORTH AVENUE
NICELY FURNISHED room, with all conveniences. Ivy 2423-J.

513 PEACHTREE ST.
ROOMS, meals, seven to nine; twelve to two and six to seven.

DON'T fail to investigate nice rooms and board at 36 E. North avenue; also table boarders solicited; reasonable rates. Mrs. A. D. Cox, Ivy 6301.

USE and read Journal Wants daily.

LARGE room, also meals, for one or two gentlemen; one block from West Peachtree. Phone Ivy 5187, or call at 43 W. North avenue.

LARGE room with board for couple in refined Peachtree home, splendid location; small room for gentleman. Ivy 3086-J.

TWO nicely furnished rooms, 35 W. North ave., steam heat, all conveniences, table boarders wanted. Ivy 5774-L.

ONE large room, suitable for couple or gentlemen; steam heat; fine location. 442 Peachtree. Phone Ivy 4562.

A NICE ROOM for couple or three young men, steam heat and private bath. 647 Peachtree street. Ivy 6634.

BRIGHT rooms with or without private bath; also one room for three young men. 514 Peachtree.

BEAUTIFUL furnished rooms, furnace heat, home cooking. 15 Currier st. Phone Ivy 8086-J.

NICE rooms with board for couples or young men; in private home. 256 Capitol ave., M. 2031-L.

ROOM and board in a refined north side home; furnace heat; all conveniences. Ivy 7848-J.

TWO beautifully furnished rooms with select board at $4.50 per week. 123 Capitol ave.

NEAT rooms and real feed, cheap; gentlemen; furnace heat. 21 W. Peachtree Pl. Ivy 2579.

LARGE room with dressing room, adjoining bath, with board. 766 Peachtree. I. 2774-J.

EXCELLENT table board; also one room; near in; all conveniences. 184 Courtland st.

COUPLES, ladies or gentlemen, can get excellent board at 102 Capitol Ave., cheap.

GOOD room and firstclass board. 29 E. Harris. Four in room, $4 per week.

WANTED—Four young men boarders in a private home. 34 Cooper street.

FURNISHED steam-heated rooms and board. 23 East Cain. Ivy 5149-J.

WANTED—BOARD

COUPLE desires room and board in a strictly private family; heat preferred; give terms, address, etc., in writing to W. G. C., 4 Peachtree st.

FOR SALE—HOTELS

HOTEL FOR SALE—In one of the best cities of three thousand people in Georgia. Has twenty-four rooms, the only hotel in the city. Part cash, balance easy. "Business," Box 88, care Atlanta Journal.

DRESSMAKING

MRS. T. G. CARREL, 105 West Cain. Experienced dressmaking. Want plain and fancy sewing. Ivy 3604.

FINDING

A satisfying feature of Journal want ads is that you can find almost anything you want through them. No matter how odd your requirement, Journal wants will lead to its fulfilling.

SHOPS YOU OUGHT TO KNOW

DESIGNED TO PLACE BEFORE THE PUBLIC THE MERCHANDISE, CRAFTSMANSHIP AND SPECIAL SERVICE OFFERED BY THE EXCLUSIVE SHOPS AND SPECIALTY STORES NOT USUALLY ADVERTISED.

At Auction.
FURNITURE, household goods, office fixtures, and in fact, everything you want.
JACOBS AUCTION CO.
51 DECATUR ST.
Near Kimball House. Bell phone 1434, Atlanta 2285.

Abstracts and Titles.
ATLANTA ABSTRACT CO.
601 FOURTH NATIONAL BANK BLDG. PHONE MAIN 1126.

Abstract and Title Insurance.
ATLANTA TITLE GUARANTEE CO., ground floor Equitable bldg. Bell phone Main 5420.

Banks.
FOURTH NATIONAL BANK OF ATLANTA. Cash capital $600,000.00; surplus $890,000.00.

Billiards and Pocket Billiards.
MONTGOMERY POCKET BILLIARD AND BILLIARD PARLORS
BEST equipped parlors in the SOUTH. Try us and see. Over MONTGOMERY'S THEATER. 87 PEACHTREE STREET. Take Elevator on Right-hand side.

Books and Stationery.
COLE BOOK AND ART CO., 85 Whitehall. Main 482.

China Painting.
Mrs. L. M. J. Hoar, China Decorator. Painting taught; china sold. 224 Whitehall.

Contractors and Builders.
GROVER C. TULLY
BUILDS a House of Satisfaction at a nominal price; also remodeling, repairing and painting; try him; plans furnished. 515 3rd National Bank bldg. Phone Ivy 1421.

Contracting Plumbing.
MONEY saved by buying your plumbing material of
PICKERT PLUMBING CO.
We sell everything needed in the plumbing line. Prompt attention given to repair work. 14½ East Hunter street. 550 both phones.

Coal Tar Products.
ALL COAL TAR products. Atlanta Gas Light Company. Phone Main 4945.

Cleaning and Pressing.
CLEANING, pressing and dyeing. Phone us and we will send wagon for your work. First-class work at lowest prices. Atl. phone 5765-B. Dixie Pressing club, 213 Bellwood.

Cigars.
JUAN FERNANDEZ
MANUFACTURER of Clear Havana Cigars, Wholesale and Retail. Box trade a specialty. 4 S. Forsyth st.

Cleaning and Dyeing.
NORTH SIDE PRESSING CLUB, French dry cleaning, pressing, altering and dyeing; first-class shoe shop, repairing neatly done. 288 Ivy street. Atl. phone 3006-A. J. H. Jones, Prop.

Delicatessen.
B. COHEN
SPANISH-AMERICAN DELICATESSEN STORE. Only one of its kind in the South. 13-15 Viaduct Place. Bell phone M. 3437, A. 1156.

Dry Cleaning and Pressing.
DRY CLEANING AND PRESSING. Work called for and delivered. Andrew Carter, 179 E. Hunter street. Phone 6147 Atlanta.

Dolls.
ATLANTA DOLL HOSPITAL—Dolls mended, all parts furnished. 110 Luckie street.

Expert Pressing.
ALL LADIES' coat suits dry cleaned: $1.00; sponge pressed 50c. Both phones Bell, Main 9187. Atlanta 6088-M. D. P. Moore, 252 Whitehall.

Electrical Repairs and Machinery.
FOR NEW and secondhand electric machinery, call Atlanta Electric Machine Co., both phones 294. 111-113 Marietta street.

For Rent—Typewriters.
YES: we rent practically brand new splendid Oliver Visible typewriters, three months only $4, and apply on purchase; easy terms. Expert stenographers furnished on short notice. Oliver Typewriter Agency, 54 Auburn Ave.

Furniture Bought and Sold.
CASH will buy $1 for 50c at our store. Southern Wreckage Co., 114 South Forsyth st.

Good Things to Eat.
BROILED WEINERS AND LUNCHES.
WE SERVE ONLY THE BEST
10 Luckie St., Oppositte Piedmont Hotel.

Hat Renovators.
LADIES' and Gents' hats cleaned and shaped. Late styles, best work. Mail orders given prompt attention. Acme Hatters, 20 E. Hunter street.

Hat Cleaners.
BUSSEY'S, 28½ Whitehall St.
OLD HATS repaired in firstclass condition.

Heating.
MONCRIEF'S FURNACES MADE and sold at 138 S. Pryor St. Main 285; Atlanta 2877.

Heavy Hauling.
J. A. JOHNSON TRANSFER CO.
GRADING and heavy hauling of all kinds. W. 1288-J.

Lock and Gunsmith.
KEYS MADE C. C. DOWNES, 29¼ Marietta St.
Both Phones. Main 2146, Atlanta 4922.

Master Plumbers.
DAVID W. YARBROUGH
PHONE IVY 493. 10 EQUITABLE PLACE.

Messenger Service.
Miller's Original MINUTE Messengers

New Rubber Tires
PUT on your baby's carriage. Repairing. Robt. Mitchell. Ivy 3076. 227-229 Edgewood ave.

Oysters and Lunches.
FOR OYSTERS and all kinds of lunches, see Charlie Brown, 171 West Mitchell street.

Oil-Gas Stoves—Steam Cookers.
PORTABLE OIL-GAS STOVES make gas from kerosene oil, 12 parts air, no wick, smoke or odor. Ideal Steam Cookers, cook all your dinner on one eye, any stove. B. B. Henry, 252 South Pryor st. Phone Bell M. 307-J.

Pecans.
S. E. BARNWELL, JR., 217 Kiser bldg. Fancy paper shell pecans. Bell phone M. 2951-J.

Pictures and Frames.
COLE BOOK AND ART CO., 85 Whitehall. Main 482.

Radiator Repairing.
SO. RADIATOR & REPAIR CO.
FENDERS, lamps, etc., repaired. 112 Piedmont avenue, Atlanta.

Roofing.
JONES SLATE ROOFING CO. Main 1615. Repairs and new roofing. At. 955.

Roof Repairing.
MOONEY REPAIRS all kinds. Roofing a specialty. 12 months' guarantee. Reasonable rates. Call Ivy 905.

IF YOUR Roof leaks, call the roof doctor, Barnett, Ivy 7238.

Shoes.
SHOES HALF-SOLED SEWED.
50 CENTS
At Gwinn's Shoe Shop, 6 Luckie St. Opposite Piedmont Hotel. Both Phones. In a hurry, call Taxicab Co. for an auto rent service. Both phones.

Stoves and Ranges.
DAN, THE FIXER
STOVES AND RANGES REPAIRED.
121 Whitehall. M. 2699.

Secondhand Tents.
1,000 ARMY tents 18 oz. U. S. duck, slightly used. We have all sizes. Call or write Springer, 25 South Pryor st., or Bell M. 1526.

Shoe Repairing.
SHOE RENURY 2 AUBURN AVE. Ivy 2310. Atlanta 1493.
Work called for and delivered.

Sign Painting.
SIGNS BROWN SIGN & PAINTING CO., 77½ Whitehall—66½ S. Broad st.

Special Notice.
WE REPAIR, rent and sell all makes of sewing machines. We also clean and press; repair shoes. Ivy 8198-J. gets us quick. M. McNair, 130 Cleburne avenue.

Tailoring and Pressing.
CICERO FITZPATRICK PRESSING CLUB
CICERO FITZPATRICK PRESSING CLUB, 52 PETERS ST., Bell Phone Main 1187.

Trunks and Suit Cases.
MANUFACTURERS, Retailers and Repairers of all kinds luggage. Rountree's, 77 Whitehall st. Phone Main 1576. Atlanta 1654.

Transfer and Storage.
TRANSFER AND STORAGE
TRANSFER, storage, packing. Main 154-J, Atlanta 3910.

Umbrellas and Parasols (Mfg.)
HARRY BRIGGS, 5 Viaduct Place, Main 5100. Fine handles, repairing and recovering a specialty.

Vacuum Cleaners.
GEM hand vacuum cleaners, Golden Rod Electric. The Ozias National Selling Corporation, 607 Empire Life bldg. Phone Ivy 8239.

Wall Paper.
5c AND 10c WALL PAPER
167 WHITEHALL—Our 10c wall paper equal to the best 25c kind. Let us show you. Atlanta 5c and 10c Wall Paper Co. Nothing over 5c and 10c. Below Mitchell st. Paperhangers furnished.

Wall Paper and Decorations.
FRIDDELL BROS., 107 N. Pryor st., opp. Candler bldg. House painting a specialty. Ivy 459.

Wall Paper and Interior Decoration.
PIEDMONT WALL PAPER CO.
33 Auburn Avenue.
SEE E. H. ELROD for your wall paper and decorations.

Window and House Cleaning.
NATOINAL WINDOW CLEANING CO., office 47 E. Hunter st. Main 1175, Atlanta 1051.

RAILROAD SCHEDULES

SOUTHERN RAILWAY.
Premier Carrier of the South.
Arrival and Departure Passenger Trains Atlanta.
The following schedule figures are published only as information and are not guaranteed:

No.	Arrive From—		No.	Depart To—	
36	B'ham	12:01 am	36	New York	12:15 am
35	New York	5:00 am	20	Columbus	5:20 am
43	Wash'ton	5:25 am	35	B'ham	5:50 am
1	Jack'ville	6:10 am	1	Chicago	6:20 am
12	Sh'veport	6:30 am	12	Richmond	6:55 am
23	Jack'ville	6:50 am	23	Kan. City	7:00 am
17	Toccoa	8:10 am	7	Chatta'ga	7:10 am
26	Heflin	8:10 am	32	Ft. Valley	7:15 am
8	Chatta'ga	10:35 am	16	Macon	7:45 am
7	Macon	10:45 am	38	N. Y. 1st	11:00 am
27	Ft. Valley	10:45 am	6	Jack'ville	11:10 am
21	Columbus	10:50 am	29	B'ham	11:30 am
6	Cincinnati	11:00 am	38	N. Y. 2d	12:05 pm
29	N. York	11:15 am	40	Charlotte	12:10 pm
40	B'ham	12:40 pm	30	Columbus	12:30 pm
29	Columbus	1:40 pm	30	New York	2:45 pm
30	B'ham	2:30 pm	15	Chatta'ga	3:00 pm
39	Charlotte	3:55 pm	39	B'ham	4:10 pm
5	Jack'ville	5:00 pm	18	Toccoa	4:30 pm
37	N. Y. 1st	5:00 p.m.	22	Columbus	5:10 pm
37	N. Y. 2d	5:10 pm	5	Cincinnati	5:10 pm
15	Brunsw'k	7:30 pm	28	Ft. Valley	5:20 pm
31	Ft. Valley	8:00 pm	10	Macon	5:30 pm
13	Jack'ville	8:10 pm	25	Heflin	5:45 pm
11	Richmond	8:15 pm	13	Cincinnati	8:20 pm
16	Chatta'ga	9:35 pm	44	Wash'ton	8:45 pm
2	Chicago	9:55 pm	2	Jack'ville	10:05 pm
24	Kan. City	10:15 pm	24	Jack'ville	10:30 pm
19	Columbus	10:20 pm	11	Sh'veport	11:10 pm
14	Cincinnati	11:30 pm	14	Jack'ville	11:40 pm

All trains run Daily. Central time.
City Ticket Office, No. 1 Peachtree St.

TAXICABS

TAXICABS, BELLE ISLE
IVY 5190; ATLANTA 1598.

PERUSE carefully "Lost and Found" classification.

FOR RENT—OFFICES

THREE connecting corner offices in the Moore building, corner Walton and Spring streets, for rent; long lease, low rental; consolidation of business reason for giving them up; well lighted; individual wash bowls, steam heat and janitor service. Address Lessee, P. O. Box 926, city.

OFFICES FOR RENT.
DESIRABLE OFFICES GRANT BUILDING, CORNER BROAD AND WALTON. B. M. GRANT & CO., 204 GRANT BUILDING.

FOR RENT—Offices in the Moore building, at No. 10 Auburn ave. Steam heat; passenger elevator; lights and janitor service. $12.50 to $15. Geo. P. Moore, Real Estate and Renting, 10 Auburn ave.

FOR RENT—DESK SPACE

DESK space or half of office for rent at 315 Empire Bldg., immediately in front of elevator, also fronts Broad street; use of both phones, nothing better in Atlanta; call at 314 Empire Bldg.

DESK SPACE, with all conveniences. The Atlanta Builders' Exchange, 1530-1531 Candler building.

FINE space in office building, with or without desk, reasonable. Main 4786.

FOR RENT—BUSINESS SPACE

FOR RENT—Nine rooms, suitable for business. Will rent one or more as desired. Good business stand. 19 E. Mitchell st.

LARGE, light loft, 33½ Auburn ave., $15; also front office. Call afternoons.

WANTED—ROOMS

Furnished

WANTED—Two or three furnished or unfurnished rooms with improvements in vicinity of Alexander, between Peachtree and Marietta streets; must be reasonable. Address M. G. R., Box 182, care Journal.

FOR RENT—ROOMS

Unfurnished

HAVING a great many calls for unfurnished rooms we feel it to the interest of those having vacancies to come and see us at once. The Boarding and Rooming House Bureau of Information, No. 104 North Pryor st., Room 259 Candler Annex.

HALF of a six-room cottage, gas, water, bath, etc. Walking distance, on car line. Couple without children; $10.00 per month. Address Rooms, Box 103, care Journal.

FOR RENT—Three unfurnished connecting rooms, suitable for housekeeping, in house of adults. Reasonable rent. conveniences. 62 Whitehall Terrace.

FOR RENT—For light housekeeping, 3 rooms and bath, $12.50, including gas. 67 Irwin st., corner Jackson st.

TWO unfurnished front rooms and kitchenette for housekeeping; all conveniences. 16 Cooper street.

FOR RENT—Two nice, large rooms on south side; rent cheap. Atlanta phone 1428.

FOR RENT—Three large connecting rooms for light housekeeping. Ivy 2745.

ROOMS for light housekeeping, lovely location. 101 Capitol ave., Main 2484-J.

FOUR rooms, kitchenette and private bath, 20 E. Cain, Ivy 5571-J.

Furnished

BOARD, rooms single, en suite; all conveniences; elegant furniture; table board a specialty. Phone Ivy 1536-L, 130 E. Pine St.

THE ALTALOMA,
135 IVY STREET,
Is the place to go for newly furnished rooms; steam heat; all modern conveniences; references required. Phone Ivy 4113.

THE PICKWICK
NEW, TEN-STORY AND FIREPROOF,
STEAM-HEATED rooms with connecting baths. Convenient shower baths on each floor. 77 Fairlie st., near Carnegie library.

FOR RENT—Nice furnished room, gas, hot and cold water, close in, good neighborhood; references exchanged. 198-A Capitol Ave., M. 4614-L.

TWO, 3 or 4 rooms, furnished complete, private entrance, rooms adjoin bath. For light housekeeping. Call Atlanta phone 3811. Adults only.

FOR RENT—Nicely furnished room to young men, or three unfurnished rooms to couple for light housekeeping. Apply 485 Woodward ave.

TWO nicely furnished rooms with mahogany furniture, for light housekeeping. Private home, every convenience. 321 Courtland st.

TWO nicely furnished, large and small connecting front rooms, private home, furnace heat, close in. 227 West Peachtree. Ivy 4763-J.

152 W. PEACHTREE—Two or three connecting housekeeping rooms, bath adjoining, in modern north side home; reasonable rent.

THREE elegant furnished front rooms for light housekeeping, no objection to children; rent very reasonable. 407 Frazier street.

FOUR front rooms, upstairs, for housekeeping, also three unfurnished rooms, close in; conveniences. 201 S. Forsyth street.

TWO nicely furnished rooms, every convenience, private home; light housekeeping if desired. Ivy 3364-L, or 223 Ivy street.

TWO nicely furnished front rooms, with or without light housekeeping. All conveniences. Close in. 152 Courtland st.

TWO or three nicely furnished rooms, reasonable, gentlemen with satisfactory references only. 108 W. Haris street.

ONE nicely furnished front upstairs room for business men or ladies, board if desired. Phone West 1220-J.

FOR RENT—Large, furnished front room, first floor; steam heat. 44 E. Harris st., Apt. 2, Phone Ivy 6271.

WILL RENT three or four furnished or unfurnished rooms or entire house, reasonable. 45 Highland ave.

DESIRABLE front room in furnace heated home. Excellent location. One person. Phone Ivy 6184.

BEAUTIFULLY furnished front room in private family; references required. 693 Ponce de Leon. Ivy 7841.

THREE nice, newly papered connecting rooms, with private bath; very reasonable. 170 Houston street.

TWO or three rooms for light housekeeping; use of phone. All conveniences. 156 Courtland street.

ONE extra large nicely furnished room on first floor; smaller room second room. 340 Courtland street.

NICELY furnished front room and kitchenette, for light housekeeping. 293 Courtland street. Ivy 2455-L.

NICELY furnished front room for couple or gentlemen, private home. 19 E. Harris, phone Ivy 6349-J.

NICE ROOMS, also light housekeeping apartments. Private family. Close in. 151 Spring st.

ATTRACTIVE room, electricity, steam heat, bath, best section, walking distance. $20.00. Ivy 6334.

THREE nice furnished front rooms, steam heat, hot and cold water; private home. Phone Ivy 6710.

FURNACE heated room, next bath, in private family. Peachtree place. Gentlemen only. Ivy 2978-J.

TWO rooms and kitchenette furnished complete for light housekeeping. Hot water. 85 East Fair.

NICE ROOM, adjoining bath, steam heat, close in, beautiful apartment. 61 E. Cain, 3rd floor.

NICE front room for two young men, near in on Washington st. Phone Main No. 1099-J.

LARGE front room, heat, electric lights, quiet home. 314 Courtland, near East Baker.

ONE nicely furnished room, close in; conveniences; gentlemen preferred. 31 E. Fair.

TWO nicely furnished rooms for light housekeeping. 293 Courtland. Ivy 2455-L.

FURNISHED, steam-heated room for gentleman, $20. 18 W. Peachtree, Apt. 1.

ONE nice large room, well furnished; all conveniences. 274 Gordon st., W. 122.

FOR RENT—A nice small cosy room. Suitable for gentleman. 202 Counrtland.

TWO ROOMS, furnished for housekeeping, 12.00 per month. 266 Whitehall.

NICE, large room with board for two gentlemen or couple at 80 Walton st.

TWO nice rooms, north side, within mile circle; gentlemen or couple. Ivy 2229-J.

TWO nice housekeeping, also single rooms; all conveniences. 209 Spring st.

NICELY furnished front room; all conveniences. Close in. 288 Central ave.

FURNISHED rooms for light housekeeping. 150 Courtland street. Ivy 7638.

FURNISHED front room for rent. Free use of phone. 295 Rawson st.

FURNISHED rooms, steam heated, hot bath, close in. M. 2594-L.

FURNISHED room for gentleman, all conveniences. 128 Hill.

ONE large front room, all conveniences, $12. 276 Courtland.

ONE large front room, all conveniences, $12. 276 Courtland.

Furnished or Unfurnished

ONE nice front room, furnished or unfurnished, close in; all conveniences. 27 Formwalt st.

TWO rooms, furnished or unfurnished, close in. 23 E. Ellis st.

WANTED—HOTELS

HOTEL—Wanted to lease a furnished hotel of 40 to 50 rooms by an experienced hotel man. Address Hotel, Box 88, care Journal.

FOR RENT—HOUSES

Unfurnished

$13.10 PER MONTH—Four-room house with reception hall; newly and beautifully painted; 2 blocks from school; 75 yards of double car line; water, gas, sewer, sidewalks and curbing; good neighborhood. Ware & Harper, No. 725 Atlanta National Bank bldg., Main 1705, Atlanta 1868.

FOR RENT—Beautiful 9-room house in Colonial Hill, on Clermont and Main streets. Right on car line. Rents $25 per month. Apply D. T. West, 28 S. Broad street. Main 3890.

373 FORMWALT ST., a new four-room cottage; a nice hall; cabinet mantels; porcelain bath and sink; convenient to Cooper or Pryor st. cars; price $14.60. Phone Main 4646-J.

GET OUR weekly rent bulletin. We move tenants renting $12.50 houses and up FREE. See notice. John J. Woodside, The Renting Agent, 12 Auburn avenue.

452 PIEDMONT AVE., 6-room cottage, all conveniences; walking distance; fine neighborhood. A. J. & H. F. West, Bell phone 1754 Main.

FOR RENT—99 West Twelfth st., near West Peachtree; north side bungalow; hardwood floors; beam ceilings. Owner, 409 Equitable

OUR WEEKLY RENT LIST gives full description of everything for rent. Call for one or let us mail it to you. Forrest & George Adair.

CALL, write or phone for our rent list. We have the largest in the city. G. R. Moore & Co., Bell phone, Ivy 4978, Atlanta 2483.

FOR RENT—59 Mangum, 9 rooms, large lot, near in, suitable boarders or two families. Tatum, 32 W. Peachtree place.

CALL, write or phone for our Rent Bulletin. Edwin P. Ansley Rent Dept., 78 North Forsyth st. Ivy 1600; Atl. 363.

HOUSES, Apartments and Stores for rent. Phone us and let us mail you a rent list. George P. Moore, 10 Auburn ave.

FOR RENT—284 East Georgia avenue, 5 rooms and bath; reduced from $20 to $14.50. Grossman',s 96 Whitehall.

68 CRUMLEY street, 3-room cottage, city water, cherted stret. $12.50. W. W. Brown, Austell building.

154 MILLS street, 6-room house, bath and gas, on car line, $18. W. W. Brown, Austell building.

CALL, write or phone for our rent bulletin Ralph O. Cochran, 74-76 Peachtree st.

Furnished

$8.00—TWO-ROOM, furnished bungalow. $12.50, furnished if desired, fruit, flowers, garden and chickens. $10, $5-room cottage, four acres, fruit, barn, flower farm. Bates ave., East Lake car line. Phone Decatur 243.

MY HOME furnished complete, 7 rooms, for 3 months, one block of entrance to Grant park; couple preferred; possession January 1; references exchanged. Address Home Box 142, care Journal.

MODERN well furnished six-room house with all conveniences. In best residence section. 82 West End ave. Phone W. 1334.

FOR RENT—APARTMENTS

Unfurnished

OPEN FOR INSPECTION

THE NEW Livingston Apartment, corner East North avenue, two blocks from Peachtree, 3 and 4 rooms, shower and tub baths, heat, water, ice, garbage incinerator, janitor, most beautiful small apartments ever erected in the south.

B. M. GRANT & CO.

THE BOSCOBEL.
Corner Euclid Avenue and Hurt Street.
Steam heat and janitor service.

One 3-room apartment	$32.50
One 4-room apartmen..t	35.00

FITZHUGH KNOX
1613 Candler Bdg.

IN THE HELENE, 240 Courtland street, corner of Cain. Close in on north side. Six rooms and bath, front and back porches, steam heat, hot water and janitor service. Rental $45.00 per month. References requiroo. Apply Herbert Kaiser, 411 Atlanta National Bank building. Phone Main 276 or janitor on premises.

For Rent—47 East Cain St.
FIVE ROOMS, firstclass repair. References required. Apply owner, 509 Atlanta National Bank building.

A HANDSOME, brand-new apartment of three or four rooms, with heat, telephone, private bath; three porches; with young couple. 19 South Gordon st., West End park.

FOR RENT—New, three-room apartment and bath; all conveniences. Will sell furniture at bargain. The Lawrence Apt., 26 West Peachtree Place. Call Ivy 5217.

A BRAND new, handsome apartment of four or five rooms, with private bath, heated, three porches, electric lights, West End Park. Call W. 981-J.

ONE four-room apartment, every modern convenience, 324 Forrest avenue. Apply premises. Phone Ivy 508-J. L. B. Sanders, owner. $40 per month.

ONE 4-room apartment, every modern convenience, 324 Forrest avenue. Apply premises. Phone Ivy 508-J. L. B. Sanders, owner, $40 pe month.

FOUR-ROOM apartment in the Bell, corner N. Boulevard and Ponce de Leon avenue. Apply Chas. P. Glover Realty Co., 2½ Walton street.

NICE eight-room apartment to rent, just finished, pantry, in nice repair. See Owner at 50 Druid Circle.

Furnished

FOR RENT—At 16 St. Charles avenue, apartment with two bedrooms, bath room, dining-room and kitchen; all large, sunny rooms, nicely furnished, steam heat, hot and cold water, electric lights, gas and telephone. Also garage.

BEAUTIFULLY furnished housekeeping apartment of two rooms; private bath and kitchenette, complete; hot water, electric lights, heat. Must be seen to be appreciated. Ivy 7779.

(CONTINUED IN NEXT COLUMN.)

FOR RENT—APARTMENTS

Furnished

TWO apartments of six rooms each, fully furnished; beautiful house and surroundings; ideal for families with children. Terms reasonable. Bell phone West 84.

Furnished or Unfurnished

THREE rooms, kitchenette and bath, modern heated house; all conveniences; splendid location. Call Ivy 2432.

FOR RENT—STORES

$20 PER MONTH ON a years lease; first-class new brick store room, fine location for business; big territory, in fast developing section, fine business street; splendid tile in front of store, and well suited for a fine location for milk depot or drug store. Ware & Harper, 725 Atlanta National Bank building. M. 1705, and Atlanta 1868.

STORE ROOM—No. 61 East Alabama street. George W. Sciple. Both phones 203. 19 Edgewood ave.

FOR SALE—FARMS

VALUABLE COBB COUNTY LANDS TO BE AUCTIONED

THE lands belonging to estate of Robert Mable, deceased, to be sold at Marietta on first Tuesday in December. The entire tract consists of some 480 acres, and extends from Mableton on the Southern Railway to near Floyds on the Seaboard Air Line Railway. This is a valuable tract of farming lands and possesses much speculative values on account of proximity to railroads. Some 17 acres situated in town of Mableton. Will be sold in separate parcels. Terms, half cash, balance in 12 months with 8%. See legal advertisement in Marietta Journal, and parties wishing to examine lands should call on undersigned.

ALEXANDER MABLE,
Executor of Robert Mable, deceased, Mableton, Georgia.

ONLY $350 CASH.
FOR QUICK SALE, 40-acre farm, 18 miles of Atlanta, in Gwinnett county, half mile of railroad station, on public highway, 30 acres in highest state of cultivation, 8 acres timber, 2 acres Bermuda, fine spring and branch; good 4-room dwelling, barn, etc.; a fine little farm in good neighborhood that must be sold by December 1. Price, $1,250; terms, $350 cash, balance 1, 2 and 3 years, equal payments at 7 per cent; big bargain. Act quick.
YOUNG & GOODROE,
516 PETERS BLDG.

10-ACRE truck farm, four-room house and barn, a spring branch, 3 acres in bottom, 300 fruit trees, 1½ acres in straw, blackberries and raspberries, near city limits of College Park; school and churches close by; price $4,000. Can give terms. Brotherton & Callahan, East Point, Ga. Bell phone E. P. 416.

TWO SMALL farms at Austell, Ga., 30 acres improved; 23½ acres unimproved; will sell as one place or divide into two tracts and sell separately. One mile to depot. This is something extra good and I will make the terms easy. James Cureton, Austell, Ga.

EIGHT-ROOM HOUSE and several acres of land in Gurley, Ala., and two vacant lots in Huntsville, Ala., for sale or exchange for farm. G. H. Waddell, Candler bldg.

FOR SALE—Two tracts of unimproved land, one contains 600 acres, other 800 acres. Will cut up and sell in 200 acre tracts. Price is right. J. B. Lunquest, Mauk, Ga.

FARMS FOR SALE—Near Fort Valley; will exchange for Atlanta property. J. T. Kimbrough, 409 Atlanta National Bank bldg.

IF INTERESTED in Georgia farm lands, any size tract, write J. A. Harris, Macon, Ga.

LAURENS COUNTY farms for sale or exchange. "C." Manley Smith, Dublin, Ga.

FOR RENT—FARMS

I WANT a good farmer with four horses, to rent farm four miles from Albany, Ga. Two houses on farm, barn and good well. Write W. D. Hart, 103 North Pryor street, Atlanta, Georgia.

80-ACRE dairy farm for rent, 6 miles from center of Atlanta; good 5-room cottage; modern barn and stable; fronting on main road over 1,000 feet. Owner, Box 52, care Journal.

I WANT a good farmer with two good horses to rent my farm two miles from Stone Mountain. Fine house and improvements. L. Grossman, 96 Whitehall, Atlanta.

FOR SALE—TIMBER LANDS

75,000,000 FEET of long leaf pine in Polk county, Fla., 3 miles from railroad, will sell on agreed estimate of one dollar ($1.00) per thousand feet. Terms. C. C. Campen, Waycross, Ga.

FOR EXCHANGE—FARMS

WILL exchange good farm land in south Georgia for horses and mules or improved city property. C. C. Campen, Waycross, Ga.

WANTED—FARMS

WANTED—LARGE FARM.
I HAVE twenty homes ranging in size from nine down to five rooms, all on good lots and in good sections and twelve more that will be completed in sixty days that I want to exchange for a good farm anywhere in Georgia. If you want a bargain and want to come to Atlanta see or write me at 1203 and 4 Empire building, Atlanta, Ga., phone Main 3334.
JOHN D. MULDREW.

THE JOURNAL Wants are a means of communication between employer and employe.

FOR RENT—HOUSES FOR RENT—HOUSES

No. 136 Gordon Street For Rent!

WE ARE offering a beautiful home in the best part of West End. Is a comparatively new house of ten rooms and modern in all of its appointments. Has a lot 100x200 feet in size, with garage on premises. House is equipped with gas and electric lights, two baths and other conveniences. Price $75.00.

FORREST & GEORGE ADAIR

FOR RENT

10-R. H., 342 Ponce de Leon Ave, new	$85.00
9-R. H., 50 W. Fourteenth St., all conveniences	75.00
9-R. H., 115 E. Eleventh St., all conveniences	70.00
8-R. H., 155—Lucile Ave	35.00
8-R. H., 284 S. Pryor St	40.00
7-R. H., 75 Milledge Ave	30.00
7-R. H., 34 Weyman St	20.00
7-R. H., Eden Ave. (Ormewood)	20.00
6-R. H., 90 Ashby St	25.00
6-R. H., 3 Waverly Way	20.00

6-R. H., 46 Welborne St	15.00
5-R. H., 632 S. Pryor St	25.00
5-R. H., 102 Cooper St	27.50
5-R. H., 31 Woodson St	14.00
Four new, five-room houses on Virginia Ave., College Park, paved street, water, large lots, ready about December 1st, each	15.00
APARTMENTS.	
8 ROOMS, 50 Druid Circle	$30.00
6 ROOMS, 208 Rawson St	25.00
5 ROOMS, 67 Highland Av	35.00
4 ROOMS, 299-A Rawson St	25.00

Empire Trust & Safe Deposit Co.
Empire Building.

For Rent---Boarding Houses

28-32 EAST NORTH AVENUE, eighteen steam heated rooms, between the Peachtrees, splendid condition throughout, location unexcelled. Price $83.33.

160 SPRING STREET, fourteen rooms, four baths, located corner Harris and on big lot, the best boarding house stand in the city, and a house that has been put in good condition throughout. Somebody is going to get an A No. 1 proposition here. Phone us.

A SMALL HOTEL, twenty rooms, four baths, central location, never before occupied, steam heat, no phone information given, but if you will call we will show you the best proposition offered in the city.

SMITH, EWING & RANKIN
130 Peachtree St.

FOR SALE—REAL ESTATE FOR RENT—HOUSES

W. A. Foster & Raymond Robson

11 EDGEWOOD.
Bell Phones 1651-1652. Atlanta Phone 1881.
"IF YOU SEE IT IN OUR AD, IT'S SO."

FOR SALE

FARM of 1,500 acres in Hancock county, 1½ miles from Georgia railroad, about 600 acres in cultivation, balance in original longleaf pine, oak and hickory. Granite quarry, creek, branches, never failing. Now rents for twelve bales cotton. Plenty of tenant houses and a new 8-room bungalow being built. Price $40 per acre. Will trade for Atlanta property, vacant or improved. See Mr. Martin or Mr. Bradshaw.

WILL SELL interest in one of the most successful ice manufacturing and coal businesses in South Carolina. Will pay 20 to 25 per cent. splendid opening for the right man. For particulars see Mr. W. A. Foster.

IN KIRKWOOD, on a beautiful shaded lot 50x200 we have a six-room cottage with bath and electric lights for $3,500; $500 cash and balance easy. See Mr. Radford.

WEST END LOT, 48x140 feet. Water, gas, sewer and lights. For quick sale, only $725. See Mr. Cohen.

NORTH SIDE investment that pays $2,880 a year for $20,000. Brick apartment, with 3-inclosure car service. Every convenience. See Mr. White.

CALIFORNIA bungalow in Decatur; 6 rooms; all modern conveniences except gas; hardwood floors; nice fixtures, etc. Large lot, 50x200 feet; $4,500, on terms. See Mr. Bradshaw or Mr. Martin.

FOR RENT

12-R. H.— 28 Boulevard Drive.. .. .. .. $50.00
11-R. H.— 29 Currier.. .. .. $75.00
11-R. H.—East Lake Junction.. .. .. .. $40.00
11-R. H.—124 LaFrance.. .. .. $40.00
10-R. H.— 99 Cleburne.. .. .. $75.00
9-R. H.—291 Rawson.. .. .. $40.00
9-R. H.—170 Washington.. .. .. $50.00
9-R. H.— 5 W. Ontario.. .. .. $21.60
9-R. H.— 73 W. Merritts.. .. .. $43.50
9-R. H.—484 Courtland.. .. .. $45.00
9-R. H.—114 McLendon.. .. .. $42.50
9-R. H.—297 Lawton.. .. .. $42.00
8-R. H.—281 E. Fourth.. .. .. $40.00
8-R. H.— 55 Sells ave.. .. .. $37.50
6-R. H.— 15 Howard st., Kirkwood.. .. $35.00

IF YOU HAVE MONEY TO LOAN WE CAN PLACE IT.

FOR SALE—REAL ESTATE FOR SALE—REAL ESTATE

BURDETT REALTY CO.

413-14 EMPIRE BLDG. BOTH PHONES 2099.

PEACHTREE ROAD SECTION. Just 300 feet off Peachtree road and fronting a 50-foot graded street, we have two beautiful lots 50x190 feet, for $1,250 each. These lots have an abundance of shade. Small cash payment. Balance easy.

BRAND NEW BUNGALOW, the prettiest ever built; good, shady level lot, and on car line; hardwood floors, birch doors, beautiful fixtures, large rooms, tile bath: in fact, the prettiest home in West End. If you don't say it is pretty, we might give it to you. Good terms.

COLLINS BROS. & DAVIES

714-15 Empire Bldg., Main 1311.

LOTS

ST. CHARLES AVE., beautiful shade, 50x234.. .. .. $2,750.00
THIRTEENTH ST., apartment site, 48x130.. .. .. 3,000.00
HIGHLAND AVE., 54x208.. .. .. 2,250.00
GREENWOOD AVE., plenty of shade, 50x200.. .. .. 1,400.00
DREWRY ST., prettiest lot on street, 50x152.. .. .. 1,750.00
HIGHLAND VIEW AVE., 50x150.. .. .. 1,800.00
GREENWOOD AVE., elevated, 50x200, original shade.. .. .. 1,400.00
WEST ONTARIO AVE., elevated, 50x200, original shade.. .. .. 1,250.00
EAST NORTH AVE., near Moreland, 50x150.. .. .. 1,800.00
WILLARD AVE., West End Park, 50x138; a beauty.. .. .. .. 1,450.00
HIGHLAND AVE., near Virginia, 50x170.. .. .. 1,300.00
ELMIRA ST., beautiful elevation, 50x175.. .. .. 1,650.00
WEST ONTARIO AVE., plenty of shade, 100x200.. .. .. .. 2,500.00
EAST ONTARIO AVE., West End Park, 50x200, shade.. .. .. 1,250.00
MLENDON ST., elevated, 50x150.. .. .. $80.00

Terms on all the above lots. You will find our sign board on each of them.

We Have on Juniper Street, Near Eighth Street

A TWO-STORY, nine-room house that we consider one of the biggest bargains at the price. The house has downstairs reception hall, parlor, dining room, kitchen, one bedroom with bath adjoining same; upstairs has four nice bedrooms with bath; in basement has servant's room and furnace room with large place for coal; the house is heated with a good furnace. The lot is 50x240 feet deep, with plenty of shade on rear of lot. Price $8,500.

M. L. THROWER

39 NORTH FORSYTH STREET.

DECATUR STREET

EXCELLENT investment property on this big thoroughfare at Piedmont avenue, at $1,000 per foot for 44 feet. It's bringing in a fair income now; good brick stores on it and all rented.

TURMAN, BLACK & CALHOUN

Second Floor Empire Bldg.

--- U ---
FOR SALE

ON SPRING STREET, near North avenue, we have an 8-room, 2-story house on lot 55x190 to an alley. This is the best bargain in city. Let us show you.

ON THIRTEENTH ST., between Peachtree and Piedmont, an 8-room, 2-story house on lot 45 by 170 feet, for only $5,000. Easy terms.

A WEST END corner lot, 130 by 306, with splendidly built 9-room house, gas, water and sewers, for $4,750. Small cash payment, balance very easy. Investigate this.

ON HIGHLAND AVE., a nine-room house and store, on corner lot, 50 by 150, that rents for $35 per month, for $5,700.

FISCHER & COOK

519-20 Fourth National Bank Bldg.

The "City of Opportunities"---Atlanta

240 NORTH JACKSON is your opportunity. This is a beautiful lot 106x320. On the lot is a modern home with all the latest improvements. To a live, wide-awake builder this lot should appeal to your sagacity as a splendid apartment site. You can build a handsome APARTMENT here and not destroy or injure the beautiful lawn. We ask you to look at 240 North Jackson and come to our office, 305 Third National Bank Bldg. We can make easy terms and the titles are perfect.

THE L. C. GREEN CO.

305 Third National Bank Building. Phones Ivy 2943.

DILLIN-MORRIS COMPANY

ATLANTA NATIONAL BANK BLDG. BOTH PHONES 4234.

AN OWNER says get me an offer on my Inman Park bungalow. It has 6 rooms, furnace heat, electric lights and everything modern and complete. Good terms.

47 EAST ONTARIO AVE., West End Park. This is a beauty; has 7 rooms and a dressing room, furnace installed, hard floors, charming fixtures, large porches and porte-cochere; house covered with Oregon red cedar shingles, good for a lifetime. Lot 50x220 to an alley; faces eastward and close to car line.

MAKE US AN OFFER on a vacant North Side corner lot.

WEST END LOT

BEAUTIFUL grove lot on Langhorn street, right at Lucile avenue. Lies well and close to car line. This is a very pretty part of West End, and we are offering this lot at the bargain price of $20 per foot, on terms of $200 cash, balance easy.

B. M. GRANT & CO.

GRANT BUILDING.

INVESTING

You can now tell about how you are going to come out on the year. If a surplus is in sight, this is the golden time to invest it. See what these Journal ads offer.

FOR SALE—REAL ESTATE

ON TUESDAY DEC. 2

(LEGAL SALE DAY).

AT TEN O'CLOCK,

Before the court house door, we are going to conduct

SEVERAL IMPORTANT SALES.

We will offer the Pound property, consisting of three houses and two vacant lots on the corner of Davis and Foundry streets.

A vacant lot on Stewart avenue, belonging to the estate of Jack M. Wilson.

For the Jordan estate, a one-half interest in Nos. 78-80 Richmond street, and a remainder interest: in lot 100x100 feet on corner of Arthur and Wilson streets.

For the Candler estate, a piece of close-in property, 50x102 feet, known as Nos. 134-136 East Harris street, near Piedmont avenue.

FORREST & GEORGE ADAIR

LOAN AGENTS NEW ENGLAND MUTUAL LIFE INSURANCE CO.

FOR SALE—REAL ESTATE

North Side

FOR SALE—New north side, six-room bungalow and sleeping porch, never occupied, has hardwood floors, birch doors, beam ceiling, knobs, granite mantels, bookcases in plate glass. Walls tinted with velvetone, high white tint, beautiful electric showers, bath room has tile floor, arranged for shower bath, built roof, guaranteed ten years, cement porches and steps, granite fronts and furnace heat. Street cheerful and every convenience. Must be seen to be appreciated. Price $3,250, easy terms. Call Owner between 6:30 and 7:30 p. m. Ivy 5044-J.

$200 TO $400
$25 Down, $10 Monthly

A FEW choice lots, overlooking and adjoining Druid Hills, just off Ponce de Leon avenue, $200 to $400. Let me show you. W. C. Merritt, 501 Empire Life building. Ivy 5418, Atlanta 187.

I WOULD like to get in touch with party who has $50 cash and can pay $20 per month. On above terms I will sell a beautiful oak shaded lot 50x175 for $1,100. Water, sewer, sidewalks and paved street. In a coming section where you can double your money in a year. If interested and mean business, address "Click Up," Box 6, care Journal.

IN A SECTION built up with fine homes, where values are jumping, I will take $1,000 for a beautiful, easily drained $1,250 next door, 50x190, shaded, elevated, on car street, full walks, water and sewer. A quick buyer will take $50 cash and $20 per month. Address "Home Site," Box 8, care Journal.

INVESTOR, LOOK—$1,450 will buy five-room bungalow on good Inman Park street, choice section. All improvements down and paid for. As renting investment, will net over 11 per cent. This price is a sacrifice of $500 under present market value for cash. Phone Owner, M. 6393.

NEW HOMES

WE BUY any lot you select. Build you a home. Terms like rent. See us. United Building Co., 400-1-2-3-4 Tem.Jo Court Bldg., M-4189.

ON A GOOD north side street, in half block of car line, I have a good, brand-new, six-room, stone-front bungalow, with all the built-ins that make an attractive home. Can make terms. See me about this. John Starr, 611 Empire Life bldg.

$1,250—LOT 60x150; will take diamond or other value as first payment; balance monthly; 6 interest. Tile sidewalk, curbing, city water, sewers, paved street. R. E. Smith, Main 1858.

NEW house and lot, 200 feet off Stewart avenue; bargain, quick sale. Address Box 128, care Journal.

West End

PRETTIEST two-story house in West End, just being completed, furnace heat, hardwood floors, next to corner of Peeples and Gordon street, overlooking Howell park; in same block with Uncle Remus home, which is a branch of Carnegie library, one block Peoples street school. $5,500; terms to suit. Address Owner, 182 Gordon street. Phone W. 6547.

WE have two nice cottages for sale in West End. Will take a lot worth five hundred to one thousand dollars as part payment. Holmes & Lockie Realty Co., 34 N. Forsyth St.

South Side

543 WASHINGTON, 5-room, 2-story house, storm sheathed, double floors, lot 50x150, 10-foot alley, beautiful shade trees in front, front, chicken run. Selling below market price on account of business out of the city. $4,500. $2,500 cash, balance in monthly payments. M. 3854-J.

NICE cottage on Oakland avenue, near Grant Park, all conveniences, $3,250, good terms to suit. "N. A.," Box 50, care Journal.

Suburban

WHAT A TREAT!
No Loan to Assume.

I HAVE FOR SALE a new 4-room bungalow on a lot 75x200, situated in Altoona, which is just beyond Decatur, on the Georgia railroad, and the Stone Mountain car line. Will sell for $300 cash and $15 monthly. The street cars will be operating by the time the house is completed. See me at once.

W. P. COLE,
1408 Candler Building. Both Phones.

$3,500—Splendid new home in Decatur, 42 South Church st., near Agnes Scott, on lot 70x200; worth four thousand dollars; $500 down, balance easy. Grant & Swift, 130½ Peachtree st., phone Ivy 1287.

$30 DOWN and $15 per month will buy a good four-room cottage on lot 200x200, in most desirable suburb, close to car, school, churches and stores. The price for a quick sale is $1,250. "Owner," 411 Empire Life bldg.

BEAUTIFUL, shaded one-acre lot in College Park, on the car line, for $1,000.00, $25.00 cash, balance $10.00 per month. Brotherton & Chilman, E. Point, Bell phone 416.

4-ROOM cement block house, on River car line, large lot; $15 a month. No cash payment. John Carey, 2 Whitehall st.

(CONTINUED IN NEXT COLUMN.)

FOR SALE—REAL ESTATE

"THREE SPECIALS"

$2,600—Worth from $3,000 to $3,500. Two good six-room cottages on the north side, block of North Boulevard, on a cheated street, having all the conveniences, large lot; beautiful shade trees; good neighborhood; northern exposure; jam-up in every respect; cheapest homes in Atlanta; take $300 cash, assume a loan of $1,250, and the balance at $25 per month. You should investigate this at once, as it will be to your interest to do so.

$1,750—Brand new six-room house, bungalow front, built big enough for cooking purposes, water, sewer, bath, etc.; double car line, growing section of the city. This house and lot is easily worth $2,000. Terms of $200 to $500 cash, assume a loan of $1,000, and the balance at $20 per month. For a home or investment, there is nothing better. See us at once.

WARE & HARPER

724-5 Atlanta Nat'l Bank Bldg.

FOR SALE—REAL ESTATE

Miscellaneous

SIX-ROOM new bungalow. A beauty with every convenience. East front, elevated, good neighborhood, close to car. Biggest bargain in Decatur. Only $2,850. $250 cash, or will take vacant lot or good automobile. Worth $4,200. W. H. S. Hamilton, Decatur, Ga.

FOR $2,250 will sell cheap, good, attractive, modern, six-room cottage in walking distance of center of city. For quick sale reasonable terms to suit purchaser. "Need Money," Box 50, care Journal.

LEAVING the city, will sell my home at sacrifice; 7 rooms, all conveniences; no agent; close in; lot 50x150; price $3,500. Terms to suit. Address J. L., Box 140, care Journal.

FIVE-ROOM house, bath, water, gas, $1,700; will take piano, auto or motorcycle as cash payment; balance $15 a month; no loan. W. C. B., Box 155, care Journal.

FOR SALE—REAL ESTATE FOR SALE—REAL ESTATE

FOR SALE OR EXCHANGE

17-ACRE tract in the city of Griffin for $800 an acre, almost level as a floor. Ripe for subdivision, with 703 feet on a 90-foot street and 745 feet on a 60-foot street, with 6 other streets leading to it. Will take in trade some good colored property and a little cash.

ST. CHARLES AVE. LOT, and the only one at $2,250, 50x200.

TWO-STORY 9-room house, all improvements, on lot 50x250, on North Mason avenue, $6,000. Will trade for 6 or 7-room cottage.

CONNECTICUT AVE, corner, near Decatur car line, 4-room cottage, room for another house; has gas, tile walks, etc., $2,200. Terms to suit.

ON TWELFTH ST., beautiful shaded lot, 110x180, $55 a foot.

ON HIGHLAND AVE., just beyond the car line, one of the best lots, 180x400, $4,500.

HIGHLAND AVE. corner, 60x200, with a good 7-room house, only $7,000. Easy terms.

FIVE-ROOM Cottage and bath on Atlanta avenue, will sacrifice for $2,400.

W. E. WORLEY

415-16 Empire Bldg. Both Phones M. 3312.

2 Gilt Edge Propositions

16 PER CENT INVESTMENT

$1,800 CASH will buy three houses (4 rooms each); now paying 16 per cent. Room enough on lot for four more houses. Can be made to pay 20 per cent easily by building four more houses.

15 PER CENT INVESTMENT

$1,900—$900 CASH, balance two years, will buy three good 4-room houses. Always rented for $24.00 per month.

J. E. PRITCHETT

Office Phone M. 3108; Residence Phone Ivy 5385. 405 Peters Bldg.

S. Pryor Street Corner of Doane

ON S. PRYOR, near the school, we have one of the best buys in the city on Doane street. There is a splendid 6-room cottage which we can rent for $32.00. This will leave a vacant lot on the corner on which could be erected two store rooms that will yield a good income. We can sell this for a few days on terms of $500 cash, assume a loan of $2,000, 7 per cent, due in four years; balance $25.00 monthly. Price $4,000.

BUCHMAN & BENNETT

Bell Phone Main 1243. 25 S. BROAD STREET.

R. F. BISHOP & L. O. TURNER CO.

Real Estate, Renting, 1217 Atlanta National Bank Building. Phone M. 5202.

PONCE DE LEON AVENUE—Dark gray brick veneer home. This is a real mansion. The price is only $13,500.

HOWARD STREET—A few feet from West Peachtree street, nine-room house on lot 47 1-2x100, for $9,000. Only $1,500 cash. Terms easy.

ST. CHARLES AVENUE—Eight-room two-story home, hardwood floors, level lot, $6,000. Terms.

WEST FIFTH AND STATE STS.—About nine acres, two square blocks, all improvements, will make forty lots, for $22,500.

We do renting. Call on us.

J. W. DOBBINS & CO.

312 PETERS BLDG. BELL PHONE M. 2126.

$4,650—Attractive 7-room bungalow, with electric lights, etc.; arranged for furnace, east front, lot 50x160; $500 cash, no loan.

$3,350—Near Euclid and Moreland avenues, 5-room cottage, all conveniences; $300 cash and $22 per month. No loan; rented for $24.

$2,750—Easily worth $3,250, six-room bungalow, electric lights, etc. Shaded lot, 50x160; $150 cash; no loan.

$1,500—Close in, near Luckie street, 4 rooms, $100 cash; no loan.

$900—Near Decatur street, 3 rooms, lot 47x100; $100 cash.

A GOOD SPRING BUY---$5,000

AS FAST AS I OFFER them they are snapped up by shrewd buyers. But here's another—a good 8-room house on a nice lot for $5,000; $750 cash, balance nicely arranged. Home rents for $25 month.

"ASK MR. BABBAGE"

PEACHTREE AND JAMES, 119 McKENZIE BLDG., IVY 1921.

FOR EXCHANGE—REAL ESTATE

WILL exchange my suburban home on car line near Atlanta, worth $4,000, for good farm of fresh, pebbly land in south Georgia, value of farm to range from $2,000 to $5,500. Must have good portion of land in cultivation. Describe what you have. M. H. Sikes, College Park, Ga. Leave phone number at E. P. 171.

WILL trade 30-foot lot on Marietta street, within three-quarter mile limit, for north side double apartment or residence capable of subdividing into two apartments. No encumbrances. Owner, P. O. Box 719.

FOR SALE—Good lot in highclass subdivision, near Ansley Park; will take as part pay good five-passenger automobile, balance easy terms, Whose M. 602, or call 1 Washington st.

40 ACRES, well improved, 7 miles from center of city; fine for truck; will exchange for lots or renting property. Phone Ivy 7761.

REAL ESTATE—Sale or Exchange

FIVE-ROOM cottage in up-to-date shape, all conveniences; very large lot; on Grant st., near Grant park, by R. M. Foote, owner, 19 E. Alabama st.

WANTED—REAL ESTATE

WOULD like to buy on easy terms from owner, nice 6-room house in neighborhood of Howard street, North Kirkwood. Address R. C. C., Box 12, care Journal.

WANTED—7-room, up-to-date home in desirable neighborhood; vacant property as part payment. Call West 854-J, between 9 a. m. and 5 p. m.

WANTED—Seven-room, up-to-date home in desirable neighborhood; vacant property as part payment. W. 854-J, between 9 a. m. and 5 p. m.

WANT nice residence lot between the Peachtrees. Sixth to Fourteenth st.; prefer to deal with owner. Ivy 2370, or 221 Grant bldg.

OWNERS—List your property with Greene Realty Co., Empire Bldg. We get tenants.

FOR quick sale, list your property with us. Porter & Swift, 130½ Peachtree street.

IF YOU have a house for sale—use The Journal Wants. If you are seeking to purchase a house—either for your individual use or an investment—use the Wants.

The Real Estate Field

F. M. Stocks' Property on Nelson Street, Adjoining Walker Street Development, to Be Offered at Auction on December 10—Chamber of Commerce Building Notes—Public Sale Tuesday—Rent and Lease News and Other Notes

An interesting announcement of Wednesday was that property on Nelson street, adjoining that of the famous Walker street devlopment, would be offered at auction on or about December 10 under the direction of Edwin P. Ansley and S. E. Davidson, his sales manager.

The property in question is that of F. M. Stocks, which lies between the Nelson and Peters street viaducts, crossing Nelson street and three service tracks controlled by the Southern railway and the Atlanta, Birmingham and Atlantic, which have been completed through the Walker street development.

Four lots will be sold, beginning at Nelson and Mangum streets. The corner has a frontage of 44.7 feet, and the three others 30 feet each. They range in depth of from 121 to 151 feet. This property adjoins that of the Investment Company of the South, broadly known as the Walker street development, which created a furore of speculation in close-in west side parcels at the time it was first launched.

As the Atlanta, Birmingham and Atlantic railroad controlled a parcel in the development, the Investment Company of the South leased it for a term of fifty years with the provision that it was to improve it within a stated time with a six-story reinforced concrete building. It was announced Wednesday that work on this building would be started on the first of the year.

As railroad frontage the property offers advantages of close-in location on an important thoroughfare, with railroad connections which permit shippers using it to reach any point in the country.

Its close-in location makes it convenient to the various terminals and express companies, and its good street car service and proximity to residence territory makes it desirable from the standpoint of attracting plenty of help.

The property is also close to the Southern railway's extensive system of team tracks, with accommodation for nearly 300 freight cars. Investors who have had their eyes on the industrial possibilities of the west side will be deeply interested in the outcome of the sale.

Chamber Building Notes.

The new home of the chamber of commerce, formerly occupied by Young Men's Christian association, at Pryor street and Auburn avenue, is nearly ready. The extensive alterations will be completed along in January.

Nearly all the space in the building has been taken by various commercial bodies whose work is more or less akin to that of the chamber of commerce.

The building when completed will mean a considerable addition to the business population of that immediate vicinity.

Public Sale.

Forrest & George Adair will on next Tuesday offer at public sale at the court house six parcels of the Pound property at Davis and Foundry streets. Some of the parcels are improved and the balance vacant.

R. O. Cochran Company to Move.

The R. O. Cochran company announces that on Friday it will move from its present location at 74 Peachtree street, corner of Poplar, in the Empire Life building, to its former location at 21 South Broad street, where it had been eight years previous to moving to 74 Peachtree street. It has been at the latter location a year.

Rent and Lease Notes.

The Haas-Howell company has rented or leased the following properties within the past few days:

For C. P. Murphy to G. H. Rustin, 76 Marietta street; for Hugh Richardson to Mrs. Hoffman, 44 Davis street; for I. Flowers to T. A. Rivers, 96-A Windsor street; for Mrs. H. A. Varnedoe to G. L. Long, 119 Simpson street; for N. A. Chastain to W. C. Jordan, 128 West Tenth street; for Miss Katie McCoy to W. A. Leggett, 240 Cooper street, and for A. H. Irvine to A. A. Cherry, 294 Woodward avenue.

PROPERTY TRANSFERS.

WARRANTY DEEDS.

$9,000—John H. Thomson to Jean Walker. Lot east side Bradley street, 96 feet south of Ezzard street, 65x70. Lot east side Bradley street, 74 feet from Ezzard street, 51x120. November 25.

$700—King Johnson to John H. Caldwell. Half acre in land lot 138, fourteenth district, 3d part of land lot 10, of Calloway survey of Milton. November 24.

$1—Mrs. Louise Broyles and Mrs. Selma Reid to King Johnson, same property. November 24.

$650—Mrs. Emma Sobers et al. to same, same property. January 4, 1908.

$75—Dawson R. Campbell to A. D. Elsey, his interest in 53 acres on north side Peachtree creek and DeKalb Ferry road, seventeenth district. November 28.

$2,000—Mrs. Ella J. Rapp to William M. Rapp. Lot southeast corner Howell Mill road and Bishop street, 121x182. October 23.

$2,350—Mrs. Grace Rapp to same. No. 326 East Georgia avenue, 50x95. October 23.

$2,900—Newton S. Thomas and A. C. Lamplin to John S. Owens and C. G. Hannah, two-third interest in lot southeast side Campbellton road, 596 feet southeast of Connally avenue, 195 x620; also lot southwest corner Holderness street and an unnamed street, 200x238. November 8.

992—J. W. Tribble to same; one-third interest in same property. March 15.

$5,500—James P. Pentwell to M. P. Morris et al. Lot northwest corner Highland avenue and Place de Leon avenue, 55x175. May 10, 1912.

$6,400—M. F. Marris et al. to F. E. Mackie et al., same property. November 24.

$250—S. W. Herren to J. W. Lambert. Lot northeast corner Greenwood avenue and Abbott street, 45x132. October 8.

$270—Nannie P. Logan to Chesley H. Mathews, lot on east side Cameron street, 295 feet north of Pickett street, 66x106 feet; October 5, 1912.

$270—Same to same, lot on east side Cameron street, 359 feet north of Pickett street, 61x171 feet; October 5, 1912.

$480—Same to same and J. K. Orr, Jr., lot on southeast corner New Flat Shoals road and Cameron street, 52x100 feet; November 12, 1912.

$480—Same to same, lot on south side New Flat Shoals road, 104 feet east of Cameron street, 51x140 feet; November 12, 1912.

$500—W. H. Lemmon, Jr., et al. to Mrs. Ella M. Harrison, lot 204 feet east of corner of John Wesley avenue and Jackson street, 50x190 feet; September 23.

$5,500—Estate Mrs. F. E. Crittenden (by executors) to Colonial Hill company, lot on southwest corner Newnan avenue and St. Michael street, 107x222 feet; October 1.

$1,200—Mrs. Ella J. Lambert to J. W. Lambert, lot on Vine street, 150 feet from Simpson street, 100x110 feet; November 5.

$750—R. H. Williamson to T. J. Melson et al., lot on southeast corner Beckwith and Albert streets, 50x160 feet; November 25.

$1 and love and affection—John C. Shannon to Mary V. Creel, lot on southeast corner

(Continued on Next Page.)

FOR SALE—REAL ESTATE FOR SALE—REAL ESTATE

HARRIS G. WHITE

SOME HOMES.

ON WESTMINSTER DRIVE, in Ansley Park, a splendid 6-room bungalow with everything you could want, hardwood floors included, for $5,800. Terms $500 cash, and $40 per month and no loan to assume.

MORELAND AVENUE

BETWEEN Euclid and DeKalb an 8-room house, furnace heat and all conveniences, with large shady lot for $6,500. Terms easy.

HARRIS G. WHITE

327 GRANT BUILDING. PHONE IVY 4331

THANKSGIVING
FREE---EXCURSION---FREE
10:30 a. m.---THURSDAY---10:30 a. m.

OVER GEORGIA RAILWAY

ALTOOMA

MEET MY AGENTS
AT THE TICKET WINDOW
OLD UNION STATION—OPPOSITE KIMBALL HOUSE
10:30 A. M.—THURSDAY—10:30 A. M.
WE WILL RETURN YOU IN
AMPLE TIME FOR TURKEY DINNER

W. P. COLE, Manager

1408 CANDLER BLDG., PHONES IVY 432, ATLANTA 953.

HOME OPPORTUNITY

$4,500 IN DRUI DHILLS' SECTION. Brand-new 2-story house, beautiful elevated east front lot, 300 yards of best school and car line, 8-rooms, sleeping porch, plenty of closets, furnace heat. Terms can be arranged to suit anyone able to buy anything, so call on us.

OTIS & HOLLIDAY

18 PEACHTREE ST. PHONE M. 175.

ATTENTION, LOT OWNERS!

YOU HAD BETTER watch out, or your vacant lot will eat itself up in taxes and loss of interest on money invested. If you own a lot WE WILL BUILD FOR YOU NOW, and arrange all the details including the finances.

ASK YOUR Banker and the Building Inspector about us.

Fulton County Home Builders

529-530 Candler Building. Phone 4674, Ivy.

E. C. Callaway, President. J. W. Wills, Secretary.
Ben R. Padgett, Jr., Supt. of Construction.

DANDY FURNACE-HEATED BUNGALOW.

WE OFFER in best part of Inman Park a nearly 5-room bungalow, just 130 feet from a 10-minute car line. Has hardwood floors, exposed beams, built-in bookcases and buffets; large bath and closets. The furnace room is about 8x6 feet, built of stone and concrete. Equipped with a small economical furnace, burning less coal than two grates. Has hot water coil (for baths and kitchen) inside furnace. Must be sold at once at $4,750. Only $750 cash and balance $35 month.

WILSON BROS.

PHONE MAIN 4411, NIGHT 1, 285.

IN THE REAL ESTATE FIELD

(Continued from Preceding Page.)

Pine and Beatie avenues, 50x195 feet; November 18.

$1 and to correct—I. N. Ragsdale to J. W. Wells, lot on East Point road, 577 feet southeast of parkway avenue, 65x242 feet; September 1, 1911.

$2,750—Blanche Wells to J. W. Wells, same property; September 2, 1911.

$2,750—B. W. Turnbow to Mrs. Flora H. Harris, No. 630 North Boulevard, 50x25 feet; November 21.

$5,000—Fourth National bank to Mrs. Carrie V. Candler, lot on north side Ponce de Leon place, 278 feet east of Boulevard, 57x299 feet; October 24, 1912.

$1,000—L. Choseywood to E. M. Stanton, No. 12 Pearl street, 50x121 feet; September 10.

$1,500—J. R. Jackson to T. M. Mann, lot on south side McCurry avenue, 270 feet west of Mattie road, 120x193 feet; July 10.

$1,000—N. Peek to J. H. James, lot on south side Holly street, 471 feet west of Bowen hill road, 60x200 feet; November 14.

$10—College Park Land company to I. Y. Miller, lot 2, block 3, College Park cemetery; October 16.

$1,400—West End Park company to Forrest Adair, Jr., lot on west side Willard avenue, between south Gordon street and Westwood avenue, 70x135 feet; November 10.

$32—G. W. Robinson to F. A. Caldwell, lot 48, block B, Hollywood cemetery; November 19.

$28—S. M. McDowell to G. S. Bohannon, same property; January 11.

$62—West View Cemetery association to Hardy Cannon, lot 107, section 12, block 3; November 10.

$600—H. J. Crosshaw to Mrs. Fannie J. Franklin, lot on east side Bryan street, 144 feet north of Lively avenue, 150x150 feet; June 19, 1912.

$200—Mrs. Fannie J. Franklin to S. H. French, lot on east side Bryan street, 294 feet north of Lively avenue, 50x1299 feet; November 30.

$5—Mrs. Helen Reed Turman to W. F. Brannon, lot on southeast corner Hill and Nolan streets.

BONDS FOR TITLE

$2,000—J. R. Ellis to G. F. Berg, lot on east side Stevens street, 120 feet south of Lena street, 4x120 feet; July 2.

Transferred to Mrs. Ella Berg, September 30.

$8,000—W. McWhorter Allmon to W. Brown Hayes, lot on west side Boulevard, 62 feet south of Edgewood avenue, 30x104 feet; November 25.

$300—A. D. Adair to R. F. King and Miss Claudia P. King, lot on southwest corner of Fortress avenue and Boykin street, 55x100 feet; November 22.

$6,500—Capitolhill Land company to R. N. Graves, No. 93 Miranda avenue, 50x120 feet; November 24.

$4,000—W. F. Branson to A. H. McDonald, lot on southeast corner Hill and Nolan streets, 200x195 feet; November 19.

LOAN DEEDS

$4,100—R. P. and A. C. Barnett to Trustees of Emory college, lot at intersection of Decatur road and Boswell road, 72x152 feet; November 25.

$300—I. S. Mitchell to Savings Building and Loan association, lot on south side Trinity avenue, 95 feet east of Whitehall street, 40x105 feet; November 25.

$400—Allen E. Thrower to Clysses Lewis, no number, 442 Davis street; November 25.

$3,500—Mrs. John W. Harrison to E. T. Harris, lot on south side Simpson street, 135 feet west of Hayden street, 65x100 feet; November 25.

$2,500—Forrest Adair, Jr., to Mrs. Emma P. Hughes, lot on west side Willard avenue, between South Gordon street and Westwood avenue, 70x150 feet; November 18.

$800—S. W. Walker to District Grand Lodge, No. 18, G. U. O. F. of America, lot on south side Richardson street, 50 feet west of Fraser street, 30x100 feet; November 17.

$1,500—Mrs. Hattie C. Lowe to William Bennett, lot on west side Avery Drive, being lot 7, block A of Ansley Park, 75x196 feet; November 25.

QUIT-CLAIM DEEDS.

$5—Jefferson Penn to F. E. Mackie et al, lot southwest corner of Highland avenue and St. Charles avenue, 50x115; November 24.

$5—Albert F. Sohn to Kirkwood district, part acre in land lot 128; November 24.

$5—Oscar L. and R. A. Sohn to same, same property; November 24.

$1—Gillespie Park land company to Mrs. Ella H. Hopkins, Lot 284 feet east of corner of John Wesley avenue and Jackson street, 95x100 feet; November 24.

$5—Mrs. Lizzie Gordon to Hannah H. Gottlieb, lot on north side Monkwood avenue, 28 feet east of Cleveland street, 54x150; November 19.

$5—Hannah H. Gottlieb to Mrs. Lizzie Gordon, Lot northeast corner Kirkwood avenue and Cleveland street, 28x150; November 19.

LIENS

$125—J. L. Burnett vs. Mrs. Ella Bee Jones, Lot southeast corner Adair and Highland avenues, 50x175. No date.

$44—W. J. Ferguson vs. L. P. Flowers, Lot north side Westminster Drive, being lot 6, block 28, Ansley Park, 50x107; November 25.

MORTGAGES

$945—James R. Ellis to Atlanta Savings bank, lot south side Nesbit street, 100 feet east of Pinn street, 30x100; November 24.

BUILDING PERMITS.

$150—W. L. Bell, 314 Hemphill, bath room, Day.

$600—G. C. Legg, 38 Foote, addition, R. I. Hiller, contractor.

$4,500—William Wilson, Ellis, 2-story frame dwelling, Day.

$200—J. F. DuFour, rear 169 Walker, repairs, Day.

$1,650—Judge P. H. Adams, 244 Courtland, remodel, Day.

$200—Ware Lumber company, 184 Peters, frame shed, Day.

DEKALB COUNTY TRANSFERS.

WARRANTY DEEDS

$300—A. T. Wingfield to R. H. Trobble and J. H. Trobble, lot in town of Lithonia, on northeast corner of Braswell and Rock streets; also lot on northeast side of Mamble street; also lot on east side of Big Lodge avenue; November 15, 1911.

$1,500—W. C. Parsons and J. H. Lorenz to Chesley W. Johnson and M. R. Johnson, lot in town of Oakhurst, on east side of Lekewood avenue, 262.7 feet northwesterly from Oakwood street, 125.7x201 feet; August 4, 1911.

$900—Mary Steele to William Jordan, in land lot 1, Kirkwood district, lot on east side of Lawrenceville road, 114.5x208 feet; November 21, 1911.

$620—Edgewood Park Realty company to Hughes Spalding, lot in city of Atlanta, on northeast corner of Clifton and Harriet avenues, 40x125 feet; October 24, 1913.

$175—W. J. Mitchell to C. A. Plaster, half interest in lot 11 of Lenox Place subdivision; November 18, 1913.

$2,300—J. C. McWilliams to G. W. Reynolds, 60½ acres in southeast corner of land lot 86, Fifteenth district; November 14, 1913.

LOAN DEEDS

$4,000—C. A. Plaster to W. J. Mitchell, lot in 14th of Kirkwood, on west side of Clifton

Boy Rival for Little Girl's Heart, Shoots Wrong Suitor After School

Philip Foster, Aged 12, Wounds Harold Thomason, 13, Over Grace Gattis, Belle of 12 Years

Harold Thomason, thirteen years old, of 36 Inman street, sits propped up among pillows Wednesday the result of an ugly bullet wound in his shoulder, while Philip Foster, eleven years old, of 586 Gordon street, is detained at the children's court pending an investigation.

Philip, confessing the shooting, insists the bullet was intended for Charles Mooney, of 700 Gordon street, a rival for the affections of Miss Grace Gattis, aged twelve, of 36 Inman street. Miss Gattis is a pupil at the Battle Hill school.

The trouble started, according to the boys on Monday afternoon, when the children of the neighborhood were going home from school. Foster and Mooney got into an argument as to whom little Miss Gattis favored, and Sulfor Foster slapped Mooney in the face. Mooney ran home, got his father's shotgun, and when Foster appeared, drew it on him, but did not fire, it is reported. Foster ran away. Vowing vengeance, it is said. On Tuesday afternoon he procured a revolver and waylaid young Mooney on the way from school. When Mooney appeared Foster shot at him, but missed. The bullet lodged in the shoulder of Thomason, who was just behind young Mooney.

Thomason screamed and fell to the ground. He was carried to his father's home and a physician called.

The police arrested Philip Foster some time later. He was unconcernedly chopping wood at his home when they arrived. He denied the shooting, but later to Judge Tindall, of the juvenile court, he confessed he had intended the shot for Mooney.

Little Miss Gattis says Foster asked her if she was Thomason's sweetheart. She told him it was none of his business, and it was at this point that Mooney took a hand and got knocked down for his gallantry.

At the home of the little girl it was learned that Thomason is the favored one, and that the others are "just children of the neighborhood." A blush on Grace's cheek showed plainly enough that the injured lad was her chosen Romeo.

Auto Climbs Bridge; Tumbles Into River; Two Passengers Saved

CHICAGO, Nov. 26.—Despite their plunge of fifty feet from an automobile into the Chicago river last night Frank Williams and Miss Mary Scheran will recover, it was said today. Williams, driving his car, reached the Division street jack-knife bridge just as it began to rise. He threw on full power. The machine climbed the bridge leaf to the top and fell into the river. Williams and Miss Scheran were rescued by a crew of a passing fireboat.

CHAMP CLARK DISCLAIMS JOB-GETTING INFLUENCE

(By Associated Press.)

ST. LOUIS, Nov. 26.—Speaker Champ Clark, in a letter to W. A. Bode, of Alton, Ill., a personal friend, has entered a disclaimer of any "job-getting influence" or any intention to interfere in the distribution of patronage outside his congressional district. Bode has been mentioned as a possible candidate for the postmastership of Alton.

The speaker wrote:

"I have no more to do with postoffices in Illinois than the man in the moon. So far, outside of postoffices I have been able to secure three small offices for my district—two of them hardly worth having and the other minister to Bolivia. Why anybody would want that office I have never been able to understand."

FORGED STOCK SWINDLES BROKER OUT OF $100,000

New Yorker Charged With Scheme Which Fooled National Bank

PHILADELPHIA, Nov. 26.—A warrant charging James E. Foye, of New York, with forgery and with uttering and publishing a fraudulent stock certificate was placed in the hands of the Philadelphia police today and immediately sent to New York, where he was arrested last night. Foye is alleged to have stolen blank stock certificates in New York, forged names to them and to have obtained more than $100,000 from a Philadelphia bond broker. The money was advanced by a National bank of this city.

The exact amount of money Foye obtained on the alleged fraudulent certificates could not be learned here, as the principal persons concerned are in New York in consultation with financial interests as to the best method of getting back their money with the least possible loss.

DALTON MACCABEES INSTALL OFFICERS

(Special Dispatch to The Journal.)

DALTON, Ga., Nov. 26.—New officers of Security tent, No. 2, Knights of the Maccabees, were last night installed by Past Commander T. D. Ridley, as follows: Dr. E. Jackson, commander; Dr. S. W. Looper, lieutenant commander; J. J. Sapp, record keeper; A. H. Smith, chaplain; C. R. Henry, sentinel; Henry Smith, master-at-arms; H. B. Dollar, first master of guard; C. E. Robinson, second master of guard; Dr. M. M. Purdue, sentinel; M. A. Alberson, tickeet. Following the installation the Maccabees held a banquet.

IMPORTANT NOTICE

"THE WEST POINT ROUTE" City Ticket office will close at noon THANKSGIVING DAY. For tickets and Pullman accommodations after that time, apply at Atlanta Terminal Station.

J. P. BILLUPS,
Genl. Pass. Agent.
(Advt.)

Georgia Chamber Boosted

ROME, Ga., Nov. 26.—The plans and purposes of the Georgia chamber of commerce were explained to a gathering of Rome citizens Tuesday night at the office of the Manufacturers and Merchants' association. The principal speaker was A. W. McKeand, who has charge of the organization feature of the state chamber. Charles D. Caldwell and M. B. Lee, field workers of the state body, were also present at the meeting.

TOURIST TRAINS DELAYED BY DERAILED ENGINE

WAYCROSS, Nov. 26.—When an engine of northbound train No. 22 on the Atlantic Coast Line was derailed at Folkston last night all traffic between Waycross and Jacksonville was blocked for the night, trains being detoured in Waycross via Nahunta. Northbound tourist trains left here this morning six and seven hours behind schedule. The quick work of the engineer prevented the wreck being a serious one.

Picture Painted by Raphael in 1505 Is Bought by American

(By Associated Press.)

NEW YORK, Nov. 26.—Another of Europe's most highly prized treasures of art is coming to America, according to special cable advices, which say the celebrated Cowper "Madonna and Child," by Raphael, has been purchased by American dealers at a price above half a million dollars. The painting is known as the Cowper picture because it was the chief treasure of the late Earl Cowper's collection at Panshanger, Hertfordshire, England. It has lately been in possession of Lord Desborough.

One of the conditions under which the famous picture was sold is said to be that it should first be offered to the British national gallery. This was done a month ago, but the national gallery, with its small annual grant, was unable to raise the high price asked.

The painting portrays the virgin wearing a red tunic cut square over the breast and a blue mantle. The child has one foot resting on its mother's left hand with its arms around her neck. The canvas is of small dimensions, 23 by 17 inches, but it has often been described as one of the most valuable in the world. It was painted in 1505.

NEEDLEWORK GUILD TO GIVE AWAY CLOTHING

Garments to Be Collected at Carnegie Library and Distributed to Poor

The Needlework Guild will start its annual distribution of winter garments Friday; and at that time more than 2,000 garments will be given out.

The clothing which is being collected in the basement of the Carnegie library, will be divided among charitable institutions and among needy people.

Mrs. W. R. Hammond, honorary president of the Atlanta branch of the Needlework Guild of America, is directing the collection and distribution this year and is assisted by enthusiastic workers of the guild.

Mrs. Edward Brown, president of the chapter, could not be here this year for the collection and distribution of the clothing, as she is in Washington, where she attended the White House wedding.

MONROE COUNTY BOYS ORGANIZE AT EMORY

(Special Dispatch to The Journal.)

FORSYTH, Ga., Nov. 26.—The boys from this county who are attending Emory college have organized a Monroe County club. The object of this club is not only to bring the home boys into closer social relationship, but is organized with the purpose of inducing other Monroe county boys to go to Emory. Laurie Battle, of Culloden, is president and Cullen Goolsby, of Forsyth, is treasurer.

Church Clark Bridge; Two Passengers Saved

Auto Climbs Bridge; Tumbles Into River; Two Passengers Saved

CHICAGO, Nov. 26.—Despite their plunge of fifty feet from an automobile into the Chicago river last night Frank Williams and Miss Mary Scheran will recover, it was said today. Williams, driving his car, reached the Division street jack-knife bridge just as it began to rise. He threw on full power. The machine climbed the bridge leaf to the top and fell into the river. Williams and Miss Scheran were rescued by a crew of a passing fireboat.

Card of Thanks

Mrs. John R. Dickey, on behalf of the Southern Mountain Educational association, wishes to thank each person who participated in the "Old Maids' Convention" at the Atlanta theater November 24.

Mrs. Dickey also thanks the Constitution, the Georgian and The Journal for their courtesy and ad. The business men who so kindly advertised in their program, and Mr. Homer George, manager of the Atlanta theater, are assured her hearty appreciation.

The orchestra from Tech is especially thanked for the music rendered by them and the public who attended the performance is thanked for its liberal patronage.

Mr. James K. Delaney Dead

Mr. James K. Delaney, aged eighty-three years, died at the home of his son, J. P. Delaney, 1445 Peachtree road, Wednesday morning about 10 o'clock. He is survived by two sons, J. P. and J. H. Delaney, and two daughters, Mrs. H. J. Mahoney and Mrs. T. N. Madon. His body will be sent to Green Bay, Wis., for funeral and interment.

THANKSGIVING SERVICES FOR ATLANTA CHURCHES

Many Charitable Institutions Plan Special Dinner for Inmates

Most of the churches of Atlanta will have special Thanksgiving services Thursday, and the various charitable and other institutions of similar nature will have dinners for their inmates.

The orphans of the Southern Christian Home in West End will have a special dinner. A large part of this feast will come from the Harvest Home decorations of the First Christian church, which consisted of fruits and vegetables taught from the Spalding county fair at Griffin.

Dr. H. M. DuBose, pastor of the First Methodist church, will preach a Thanksgiving service at 11 a. m. Thursday at his church, to which members of other Methodist churches and churches which are not having special services are invited.

Dr. Ogden will deliver a sermon at the Central Presbyterian church at 11 o'clock, and a united Thanksgiving service will be held by the Gordon Street Methodist and Presbyterian churches Thursday evening at 7:30 o'clock. The choirs will unite in a special musical program. Rev. W. M. Hall, pastor of the Presbyterian church, will have charge of the devotional exercises. Rev. W. M. Sentell, of the Baptist church, will preach the Thanksgiving sermon.

HIGH EGG PRICES STIR CONGRESS' ECONOMISTS

Bills Introduced to Probe Cold Storage Business and Find "Trust"

WASHINGTON, Nov. 26.—Recent record prices for eggs have stirred members of congress into action. They have decided not to await the result of the department of justice investigation into the cold storage business to see if it has any connection with the constantly mounting price of eggs and other foodstuffs.

Already several bills have been introduced in the house which have for the object the regulation of the cold storage business and others are being prepared. Representative McKellar, of Tennessee, author of one of these bills, is preparing to urge Chairman Adamson, of the house committee on interstate and foreign commerce, immediately look into the subject of adequate legislation. In all there are about twelve bills before this committee and the house judiciary committee waiting action. All have to do with the subject of restraint of trade in and the monopolization of natural products.

The house committee believes it has full power over the general trust question, and probably will take the position that correcting the general evil will end alleged minor evils, such as holding food products in cold storage to increase prices.

SPEND CHRISTMAS IN HAVANA

Ask John T. North, 121 Peachtree.

OPERATORS AND MINERS DISCUSS THEIR TROUBLES

Both Sides Trying to Settle Strike in Colorado Coal Fields

(By Associated Press.)

DENVER, Nov. 26.—The stage was set here today for the opening conference between operators and striking coal miners' committees, that it was hoped would result in ending the strike in the Colorado coal fields, or at least bring about a truce until the next state assembly convenes in January, 1915, when miners and operators may introduce bills for the regulation of the mining industry.

Governor Ammons and Secretary of Labor W. B. Wilson were to be in call in event their advice was desired.

CITES GOMPERS CASE IN DIVORCE PROCEEDING

WASHINGTON, Nov. 26.—Stephen Canavan, of Bellevilla county New Mexico, has applied to the supreme court of the United States for his release from a jail sentence imposed by a New Mexico state judge because Canavan sold property in alleged violation of a restraining order issued in a divorce proceeding. Canavan contends he cannot be sent to jail for violating an order in a civil case such as divorce, just as Samuel Gompers, president of the American Federation of Labor, successfully contended before the same court that the supreme court of the District of Columbia could not send him to jail for violating a restraining order in a civil suit brought against him.

LORIMER CASE REPORTER DIES IN RETIREMENT

Blumenberg, Noted Stenographer at Hearing, Passes From Nervous Breakdown

CHICAGO, Nov. 26.—Milton W. Blumenberg, former official stenographer of the United States senate, who was in the public view during the investigation of corruption charges connected with the election of Senator Lorimer, died here last Friday, but so complete has been his retirement that the news became known generally only today. The body was cremated yesterday at Fresh Pond, N. Y.

Blumenberg was an expert stenographer, well known to two decades of politicians and statesmen at Washington. He became nationally known when he clashed with the Lorimer senate investigating committee of which he was official stenographer.

In the Lorimer hearing, while a shorthand man on the witness stand was reading notes transcribed, he said, from a secret voice recording machine, Blumenberg, in a sudden outburst, declared that the witness was failing. He said he knew, as a stenographer, that scraps of conversation were being picked out by the witness. Blumenberg's interruption was attributed to nervous breakdown due to overwork and he was exonerated of any attempt to influence the proceedings.

His connection with the senate, however, was terminated some months later and he went into business in Chicago. Death was due in part to a general breakdown brought on by long years of hard work at Washington.

SENATE'S LOBBY PROBE TO BE RESUMED SOON

Gompers and Morrison, of Labor Union, Will Appear Before Committee

WASHINGTON, Nov. 26.—Lobby hearings will be reopened next Tuesday by the senate investigating committee, it was said this afternoon. Some of the long investigation have been made by the committee and include the examination of Samuel Gompers, Frank Morrison and other officers of the American Federation of Labor, and of representatives of press associations and publicity concerns.

Labor leaders will not appear before the committee until January. Cortland Smith, of New York, manager of the American Press association, will testify next Tuesday. Labor officials will be called later with being a vagrant, died at about 11 o'clock Tuesday evening.

Watkins, who is a white man, was sentenced by the recorder Tuesday afternoon, and also bound over to the state courts. He arrived at the city prison or stockade late in the afternoon, and had never been put to work.

About 11 o'clock prisoners in the same ward with him noticed Watkins seemed to be struggling for breath and they called the guards, who were carrying the man to another part of the building, where he could get better attention, when he died.

Dr. M. C. Martin, prison physician, made an examination, after which he declared the prisoner died of heart failure. His body is being held for relatives.

BROTHER TRAILS SLAYER TEN MONTHS TO CAPTURE

(By Associated Press.)

ELKINS, W. Va., Nov. 26.—The ten months' chase of Anthony Prisner by Frank German ended yesterday when Prisner was remanded to jail here in connection with the death of John German, brother of Frank. When John was on his death bed, Frank promised he would bring his brother's slayer to justice. When Prisner fled, Frank German followed him and for ten months the trail led from city to city in the United States and Canada until Prisner was arrested in Cleveland, O., recently.

GO TELL MR. DIOGENES HERE'S HIS HONEST MAN

WASHINGTON, Nov. 26.—One of the queer contributions to the trasury's famous conscience fund came today in a letter from New York. The sender said he inclosed a dollar bill found on the streets of Washington. He didn't know who it belonged to, didn't know what to do with it, realized it wasn't his property, and sent it to Secretary McAdoo.

The treasury knew how to do with it, and it was put in fund with the other thousands that come in every year.

FEEBLE OLD PEOPLE

Are Told How to Regain Strength and Vigor

As one grows old the waste of the system becomes more rapid than repair, the organs act more slowly and less effectively than in youth, the circulation is poor, the blood thin and digestion weak.

Vinol, our delicious cod liver and iron tonic without oil is the ideal strengthener and body-builder for old folks, for it contains the very elements needed to rebuild wasting tissues and replace weakness with strength. Vinol also fortifies the system against colds and that persists pneumonia.

Mrs. Mary Ivey, of Columbus, Ga., says: "If people only knew the good Vinol does old people, I am sure you would be unable to supply the demand. I never took anything before that did me so much good as Vinol. It is the finest tonic and strength creator I ever used in my life."

If Vinol fails to build up the feeble old people, and create strength we will return your money. Elkin Drug company, Atlanta, Ga.

P. S.—Our Save Salve stops itching and begins healing at once.—(Advt.)

Puzzle Contest Grows More Popular Daily

Appealing to Old and Young Alike—Extremely Simple, but Not Easy

Each day brings fresh evidence of the growing popularity of The Journal's Big Puzzle Contest, which is providing a great deal of wholesome fun for those who have tried to count the chart, to say nothing of the possibility of securing one of the many rich rewards for those who succeed.

The puzzle, as will be seen by referring to the chart, is very simple, consisting of a number of complete and distinct circles, printed so as to partially overlap each other in an almost endless chain. All you have to do is to count the circles, and as soon as you begin you find there is a good deal of difference between simplicity and easiness. For that, if it were so, it would be no puzzle at all.

As a matter of fact, it is not so very hard. Anyone who really possesses the virtues of patience, persistency, and above all, accuracy, or wants to acquire these virtues, can solve it, or come near enough to the correct solution to win a prize. If the person will only give a reasonable amount of time and thought to the problem.

The innate simplicity of the thing is a challenge to every alert mind. This is not a puzzle for children, although they will delight in it and can solve it. In the few other cities in which a similar puzzle has been published, it has been found to appeal, as a means of recreation, to large numbers of business and professional men, who tackle it in the same spirit as they would an intricate problem in chess or billiards, and find as keen a zest in the game.

The contest is open to any man, woman, boy and girls residing in Georgia, Alabama, Florida, North Carolina, South Carolina and Mississippi.

Unlike the usual voting contest, when the hope of winning narrows down to only a few candidates, this competition is open to all alike and every reader of The Journal—either old or new subscribers—can send in a solution to the puzzle and each has the same chance of securing one of the awards. Another good feature is that all the prizes are cash—100 of them—for the fortunate winners.

The first prize is $200 in gold, to which will be added 50 times the amount paid with the winning solution. Thus, if the subscriber sends in the sum of $6 with the correct count the lucky cash prize would amount to $500. If the amount was only $1.50 for a three-months' subscription, the value of the prize would be only $275. A very substantial reward, in any event, for the mere solving of a puzzle.

After a solution has once been submitted it cannot be changed. A contestant can, however, send in as many solutions as he or she desires, provided the amount paid on each solution does not exceed the limit of $6.

Read carefully the rules and conditions before submitting an answer and if there are any points in doubt, write to the contest editor, and he will be glad to explain anything you do not fully understand.

Old subscribers who are paid in advance may send in a solution, now or later, and have the amount applied to the extension of their subscription. All that one has to do, whether a subscriber or not, is to fill out the coupon provided beneath the puzzle chart and forward them with the money.

Subscribers will notice that a satisfactory arrangement about this contest is that present readers of The Journal need not change from the way they now receive the paper. But if you now receive your paper through an agent, you must send your subscription money and solution direct to the Puzzle Manager of The Journal so that the credit will be given the agent for delivery of same.

Remember the contest closes Saturday, December 6, or in less than two weeks.

Call us for best coal and best prices. Carroll & Hunter.

THE SERVEOMETER---DESIGNED EXCLUSIVELY FOR FATHER'S COMFORT.—By Goldberg.

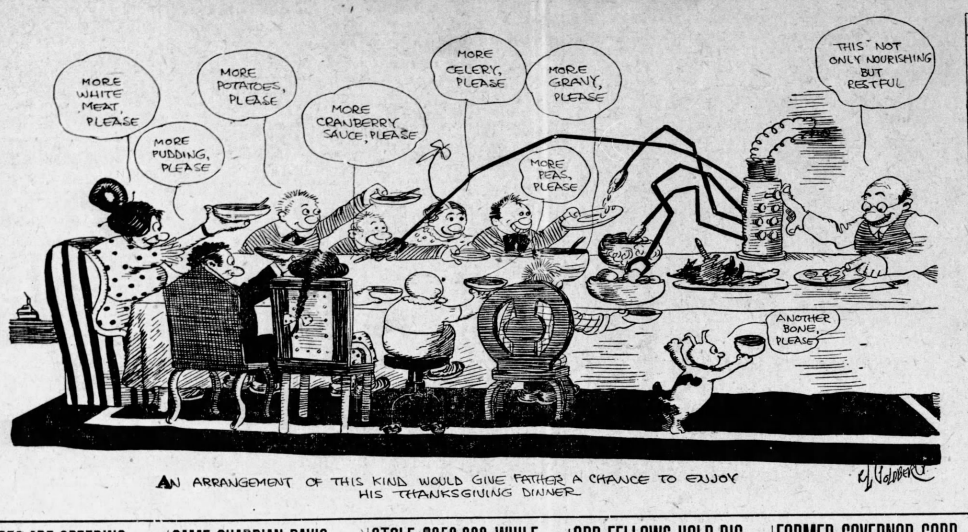

SAYRES ARE SPEEDING ON HONEYMOON JOURNEY

Newly-Wedded Couple Refuse to Tell Where They Intend Going

(By Associated Press.)

WASHINGTON, Nov. 26.—Mr. and Mrs. Francis Bowes Sayre are speeding off on their honeymoon journey today and while the few intimates of the Wilson and Sayre families in the close secret of where the newly-married couple are bound were declining to tell, things at the White House were being put back to normal.

House guests, among them members of the bridal party, were departing, decorations in the east room were being removed. Large quantities of the flowers which were banked against the walls and the altar were sent to hospitals. The hundreds of wedding gifts which occupied one large room on the second floor of the executive mansion were being packed for shipment to the new home of the Sayres, at Williamstown, Mass.

Business in the executive offices was resumed too, and President Wilson took up many engagements which had been delayed over the wedding day.

Mrs. Wilson's Rome Friends Attend White House Wedding

(Special Dispatch to The Journal.)

ROME, Ga., Nov. 26.—A number of Rome people, old friends of Mrs. Woodrow Wilson, attended the wedding of Miss Jessie Wilson to Mr. Francis Bowes Sayre on Tuesday. Mrs. Wilson as Miss Ellen Lou Axson formerly resided in Rome, and continues a warm personal friendship with many of the old families of this city. Among those who attended the wedding at the White House were Mrs. M. M. Berry, Mr. and Mrs. Charles S. Pruden and Mr. and Mrs. Cornelius Terhune.

RETURNING FISHERMEN RELATE STRANGE TALES

Dr. Tom Crenshaw, Dr. Claude N. Hughes and Frank O. Foster have returned from an enjoyable fishing trip in Florida. They have been telling some diverting fish tales to their friends since their return, and if their experience may be taken as a guide, the fishing is fine this season in Florida.

CARD TABLES AND CHAIRS BANISHED FROM SALOONS

(By Associated Press.)

ST. LOUIS, Nov. 26.—All card tables, chairs and music were banished from saloons in St. Louis county today by R. J. Fine, Progressive member of the county excise board.

"Card tables," he said, "lead men to play games for drinks; men who play cards all day drink all day. They stay away from their homes. By taking tables and chairs out of the saloons I think I have done away with loungers who warm the chairs until somebody comes in with an offer to treat."

ANTHRAX TRANSMITTED BY FLY IN EXPERIMENT

(By Associated Press.)

WASHINGTON, Nov. 26.—Anthrax, one of the most dreaded contagious diseases of cattle, which often is communicated to man, has been transmitted by a stable fly in experiments conducted by M. B. Mintaman, entomologist of the Philippine department of agriculture. Mr. Mintaman announced his discovery in a cablegram today to Dr. W. C. Rucker, assistant surgeon general of the public health service, who regards it as highly important.

Deaths and Funerals

MISS GORDON'S FUNERAL.

The funeral of Miss Gordon, of Marietta, who died Saturday in a private sanitarium here, was held Wednesday morning at 10 o'clock from the chapel of A. G. & Roy Donehoo. Interment was in Hardaman cemetery.

K. O. WATKINS.

K. O. Watkins, of Hawkinsville, died at a private sanitarium at 11 o'clock Tuesday night. He is survived by two brothers and one sister, all of Hawkinsville. They are W. R. and C. H. Watkins and Mrs. Maria Cook. The body, which is at the chapel of A. O. & Roy Donehoo, will be taken to Hawkinsville at 7:45 Thursday for interment.

GAME GUARDIAN DAVIS WILL OVERRULE LAW

Extends Hunting Licenses to March 1, Although Statutes Fix February 20

Despite the fact that the state game laws specify that all hunting licenses expire February 20 of each year, the restrictions will not be adhered to in 1913 nor at any subsequent time.

Such was the statement made Wednesday morning to a Journal reporter by Game Commissioner Charles L. Davis, who declared that the law is in error and that he would so instruct his deputies at the proper time.

Hunters who now possess a license and is of the opinion that it becomes void according to the construction of the statutes will be safe to continue in the pursuit of the game in season until March 1. In other words, Mr. Davis has fixed the period of hunting licenses from March 1 to the same date the following yar.

In this connection he points out that few licenses are taken out long prior to the actual opening of the season and in this manner the hunter is enabled to go after practically all game that is protected under the state laws.

The only bird, Mr. Davis says, one may be unable to shoot unless the license is taken out at the proper time is the snipe, for which the open season is from December 1 to May 1. In other words, a license taken out after that date would expire on the following March 1, prior to the opening of the snipe season, though other game would be in season.

This decision on the part of the commissioner will come as a welcome bit of news to the nimrods who feared another license would be necessary to finish out the season.

MAYOR WOODWARD LAYS DOWN LAW TO COUNCIL

(Continued from Page One.)

the new system or displacing the old beyond serviceable conditions in any way that may have a tendency to complicate the situation.

The mayor says the Okenite people should have made attempt months ago to get their contract in legal shape.

ABOUT THOSE FENCES.

The mayor is also sending into council a brief veto message in regard to the erection of contractors' fences in the streets of the city.

"As I stated in my last message upon this matter," said the mayor, "I consider this one of the most dangerous corners in the city; travel being congested and street cars running both Alabama and Broad streets, making turns at that corner. I can see no reason why that building, as they have already gotten the iron columns for the first floor above the basement in position, cannot be erected without even obstructing the sidewalk, much less taking up half the street, when as large a building as the Candler building was reected without even obstructing the sidewalk. It appears farcical to allow such permits as this to be passed up where fences and obstructions of that character are liable to remain for six months or a year, when we are attempting to put up traffic regulations for the control of vehicles to relieve the congested district."

STOLE $250,000 WHILE EARNING $75 A MONTH

Such Is Charge Lodged Against Former Clerk of John W. Gates

(By Associated Press.)

NEW YORK, Nov. 26.—James Edward Foye, one time clerk to John W. Gates, awaited arraignment today on the charge of having stolen securities valued at $250,000 from a person whose identity has not been disclosed.

Until three months ago Foye was employed as a clerk by the Farmers' Loan and Trust company of this city, at $75 per month.

Foye was arrested last night as he stepped from a train from Philadelphia. He took his arrest as a matter of course. In his pockets detectives found a certified check for $97,000 and crisp new bank notes aggregating $5,000, all believed to be money obtained by sales of stolen securities to Charles T. Brown, of Philadelphia.

EMPLOYS JEIOME.

Soon after his arrest Foye telephoned to William T. Jerome, former district attorney of New York and retained him as counsel.

The prisoner is about thirty-five years old and gained notoriety several years ago when his mother caused his arrest for alleged failure to support her. This charge led to Foye's dismissal by Mr. Gates. Foye told the trial magistrate his mother was unworthy of his financial aid and he was sorry she had ever borne him.

A memorandum was found in Foye's pocket. The writer instructed him to "tip all chauffeurs, cabbies, barmaids and porters on arriving in London," directed him to get a room "somewhere at about $1.25 a day," and strongly recommended that he visit a certain wax works establishment in Germany and while there see "the barmaids on the top floor." Other directions in the letter led the police to believe it was written by a confederate and the references to barmaids and other persons masked directions for meeting accomplices.

In connection with Foye's arrest the Farmers Loan and Trust company issued the following statement:-

"No securities have been stolen from the Farmers Loan and Trust company, James E. Foye had no access to the securities of the company."

The securities Foye is alleged to have taken consisted of stock in the General Electric company. It was said. It was understood this stock had been placed in the vaults of the Farmers Loan and Trust company.

Rome Masons to Meet

ROME, Ga., Nov. 26.—Royal Arch Masons in this section are anticipating with great interest a special meeting of the Rome chapter which will take place on Friday, November 28, and which will be attended by Dr. J. P. Bowdoin, of Adairsville, grand high priest, and T. J. McHand, grand lecturer. A banquet will be tendered them by the Rome chapter.

Big Fire in Akron, Ohio

AKRON, Ohio, Nov. 26.—Fire early today destroyed the Wood's block in the heart of the business district of this city, causing an estimated loss of $500,000. Two firemen were injured, one seriously.

ODD FELLOWS HOLD BIG MEETING AT AMERICUS

W. S. Coleman and R. S. J. Smith Speak—Columbus Gets Next Convention

(Special Dispatch to The Journal.)

AMERICUS, Ga., Nov. 26.—The local Odd Fellows' lodge at this place entertained the division meeting of the Fifth district, I. O. O. F., yesterday.

R. Howard Hendrix, of Rose Hill lodge, Columbus, Ga., presided as the division deputy of the Fifth district, and under his skillful guidance an immense amount of work was dispatched at the business session on Tuesday afternoon.

Columbus, Ga., was selected as next place of meeting of this convention.

A splendid oyster supper was served to the guests by the Americus lodge, I. O. O. F., and the visitors were also given an automobile ride over the city and surrounding country.

The night session of the convention was given to addresses upon Odd Fellowship and two distinguished Odd Fellow orators from a distance, Past Grand Master Walter S. Coleman, formerly of Cedartown, now of Atlanta, and Colonel R. L. J. Smith, D. D. G. M., of the Seventeenth division of Commerce, Ga., were heard.

Grand Master Coleman spoke on Odd Fellowship in general, and told of the immense amount expended by this order every year in charitable work. Mr. Coleman's speech made a profound impression on all present. Colonel R. L. J. Smith, of Commerce, Ga., spoke on the "Three Links, Friendship, Love and Truth." Colonel Smith is an enthusiastic secret order man, and has his whole heart wrapped up in this work and being an orator of well and widely known ability his services are largely in demand.

MACON POLICE OPEN WAR AGAINST VAGRANTS

MACON, Ga., Nov. 26.—Idling negroes will experience a hardship in Macon for the next several weeks if they fail to evade the police. For the past six weeks the burglary reports among residences and business houses of the city have far exceeded the record of the past and as a means of abating the holdups and robberies orders have been issued to the police to grab every idler found on the streets. The campaign opened strong for the first day, not less than two score of negroes and white men being jailed in the city barracks on a loitering charge.

Aided by Recorder Daly, the police expect to register the largest stockade forces ever known in Macon, provided they can secure sufficient evidence to convict those arrested on loitering charges.

FORMER GOVERNOR COBB, OF ALABAMA, IS DEAD

Was Chief Executive From 1878 to 1880—Dies at Woodlawn Home

(By Associated Press.)

BIRMINGHAM, Ala., Nov. 26.—R. W. Cobb, governor of Alabama from 1878 to 1880, died this morning at his home at Woodlawn, at the age of eighty four years. Up to a few years ago he was very active in political and civic life. He was born at Ashville, Ala., February 25, 1829, graduated at the University of Tennessee at Knoxville, in 1850, began the study of law in Shelby county, Ala., went into the Confederate army in 1861 as captain of company C, Tenth Alabama, until ordered in 1863 to report to General Bragg at Murfreesboro, and afterwards to General Joseph Wheeler with whom he remained until the close of the war.

He returned to Marion, Perry county, Ala., and afterwards to Shelby county, Ala., where he(was elected senator, then probate judge of the county, governor of the state and to other political positions filling all with honor.

He is survived by a widow and four children. He married twice.

BRAMWELL BOOTH GIVES DRUNKARD GOOD ADVICE

(By Associated Press.)

NEW YORK, Nov. 26.—General Bramwell Booth, head of the Salvation Army, sailed for his English home today. A drunken man was the last to shake his hand. The police tried to stop the man as he broke through the crowd, but General Booth restrained them. The Salvation Army leader took the trembling hand extended toward him.

"God bless you, brother,' he said. "Stop drinking and serve God."

Brave Seamen Praised

WASHINGTON, Nov. 26.—Secretary Redfield has commended the bravery of Captain John K. Olsen and crew of the light house tender Hyacinth in assisting the steamer Cepheus which went ashore during the recent storm on Lake Michigan. The Cepheus grounded on St. Martin's Island, in the northern end of the lake and was floated by the Hyacinth with only slight damage.